Ration Coupons Saturday
Butter.....B35 to B46
Sugar.....S26 to S45

# Victoria Daily Times

Weather Forecast
Victoria and Vicinity—Saturday: Clear with light winds. Little change in temperature. Thursday—Temperatures: Min. 41; Max. 60. Sunshine: 10 hours, 54 minutes. Today's noon temperature: 55.

VOL. 110 NO. 74 ** VICTORIA, B.C., FRIDAY, MARCH 28, 1947—20 PAGES PRICE FIVE CENTS

# Gordon Head To House 225 Victoria Families

## Assault Boats Bring Out Flood Suffers

In most of the stricken districts of England flood levels were reported dropping today. Scenes such as the above were witnessed while the floods were at their peak. Army assault boats were used to rescue many marooned families.

## 9 Rescued, 5 Endangered By Saskatchewan Floods

SASKATOON (CP)—Nine persons, including 19-year-old Hugh McIntosh who earlier had been feared drowned, were removed from two flooded homes in the heavily-inundated Moon Lake district south of here early today.

The rescue, made by a navy boat manned by a navy man, three R.C.M.P. constables and volunteers, took eight hours. Anxious friends and relatives of the marooned persons watched the rescue efforts throughout the night, automobile lamps being kept burning on the dry headlands adjoining the flooded region to serve as a landing beacon for the boat.

At least five other persons spent the night in flood-washed homes in the central Saskatchewan region where an estimated 40,000 acres are under water.

**DECLINED FIRST OFFER**

One was a Mrs. Keller in her Brown Lake home about two miles south of Moon Lake, another a Mr. Smith who had refused to be evacuated Thursday when a boat called at his home.

A light was seen shining from his home periodically through the night and he was believed safe. No word came from Mrs. Keller this morning, however, and no boats were available to investigate.

Three others who spent the night in the flood area were two R.C.M.P. constables and a navy man who had been unheard of since they put out in a small boat Thursday on a rescue mission.

Meanwhile, the flood waters appeared to be receding slightly today. When they have returned to their normal channel they are expected to leave a picture of flood devastation never before seen in the district, annually threatened by the South Saskatchewan River. Residents of the district—familiar to floods—believe this year's waters are the worst ever witnessed.

**SEED GRAIN LOSSES**

Damage to seed grain alone is expected to total thousands of dollars, while the toll among livestock and poultry is believed high.

James Hamilton, district farmer, estimated he lost 500 chickens, four calves, 14 pigs, four hogs, 150 bags of cement and considerable lumber in addition to water damage to his home and contents.

The cause of the flood went back to the early thaw in Alberta, where the South Saskatchewan rises. The ice, breaking under the tremendous pressure of thousands of tons of water pouring downstream, broke Thursday with a roar which could be heard for miles and the huge ice cakes piled up at the bend. The water quickly covered low-lying ground and rose inch by inch on higher levels.

## Demonstration In Duesseldorf Traced To Communist Group

DUSSELDORF (AP) — Germans in a crowd of about 100,000 stoned British-occupied buildings and attacked British military cars today in a two-hour demonstration over food shortages.

It was the most violent manifestation of unrest in the Ruhr since the occupation began, and the biggest rally since Hitler's day.

Two military cars were overturned and one was thrown in a park lake; another, carrying British and U.S. correspondents, was stoned by demonstrators; windows in the three British buildings were smashed.

Traffic was paralyzed as the huge crowd milled through the public park in the centre of the city, listening to speeches by trade union leaders.

The crowd dispersed at noon.

British officials say the 1,550-calorie ration scale has not been met for the last few weeks, and that some places received only 800 calories daily.

Workers paraded to the park, carrying banners with such slogans as: "We are hungry," "Don't let our Children starve," and "We want bread."

Two British jeeps bearing military insignia, were upset by the crowds. A military staff car carrying a uniformed correspondent was stoned twice, but no one was injured.

The whole demonstration had earmarks of systematic organization and British officials said it was political, but declined to name the party believed responsible. German sources said Communists were responsible for the demonstration, but said trade unionists had done the detailed organizing work.

Virtually all but essential activities ceased in this Rhineland capital, which has a population of 500,000. Prominent among the demonstrators were uniformed transport employees who had marched in solid ranks 100 strong.

## 4 Meetings Feature Wind-up Of Cartier By-Election Campaign

MONTREAL (CP) — Four meetings are scheduled for tonight as the Montreal-Cartier federal by-election campaign from which will emerge a successor to Communist Fred Rose, imprisoned for espionage activity, moves into its final week-end.

Candidates who will speak tonight in a bid for support in Monday's polling: Maurice Hartt, Liberal; Michael Buhay, Labor-Progressive, which party Rose represented till he was sent to penitentiary; Dave Rochon, Independent Liberal, and Paul Masse, Autonomist and Anti-Communist.

These four have been the most active candidates in the spirited campaign. There also are two Independents in the six-man field, Louis Valiquette and O. L. Gingras, but Valiquette has held no meetings, while Gingras' campaign has been limited to one or two meetings and radio addresses.

Meantime Montreal police officials made preparations to guard against any disturbances in central, working-class district which has between 37,000 and 38,000 voters. Mr. Hart and Mr. Rochon both said at meetings Thursday night they had heard "gangsters" were being imported into the city for the by-election.

About 300 policemen will be on call Monday.

## Lewis Blames Krug For Loss Of 111 Miners

**WASHINGTON (AP) —John L. Lewis said today the "111 coal miners, more or less," who lost their lives in the Centralia, Ill., mine explosion, "have been murdered because of the criminal negligence of J. A. Krug."**

Lewis, president of the United Mine Workers (A.F.L.), testified briefly at a Senate public lands sub-committee considering the nomination of James Boyd, dean of the Colorado School of Mines, to be director of the Bureau of Mines.

Lewis said the appointment was made by President Truman through Krug, Secretary of the Interior, and asked the committee and Congress not to confirm Boyd.

Lewis had listened to Boyd tell of his qualifications and when Boyd was excused he took his place at the committee table and began abruptly: "Some 111 mine workers more or less have, since I appeared here to testify last week, been murdered because of the criminal negligence of J. A. Krug."

Lewis said there was "too much blood smeared over our coal" and added: "He (Krug) has failed to enforce the laws, the safety code of the industry which he negotiated with this witness . . ."

### More Bodies Found

CENTRALIA, Ill. (AP)—Rescue workers who said simply "it's getting dangerous for us down there" struggled today to complete their exploration of the coal mine in which 111 miners were believed killed in an explosion Tuesday afternoon.

Sixty-seven bodies have been discovered thus far and, according to mine lists, 44 miners were still to be accounted for. No one had more than a faint hope that any would be found alive in the No. 5 mine of the Centralia Coal Company.

Falling chunks of coal, smashed timbers, and damaged mine equipment hindered the work of the rescue crews.

Fred Hellmeyer, the company's chief electrician, said he believed the explosion had been due to a "shot charge improperly packed." Shot charges are set off in mines to loosen coal.

Of the 142 in the mine at the time of the blast, 31 were brought out alive.

## M.P. Says 1,500 Voters Lose Rights

OTTAWA (CP) — A stormy controversy developed in the Commons this afternoon when the Speaker denied Maxime Raymond, B.-P., Beauharnois - Laprairie, Que., the right to appeal his ruling on a motion to adjourn the House to debate the barring of certain voters in the Montreal-Cartier by-election set for next Monday.

Mr. Raymond moved the House be adjourned on a matter of urgent public importance, namely, to debate "the illegal striking off of at least 1,500 "persons" from the Cartier electoral rolls. He maintained that no sufficient reason had been given and that voters had "suffered a great injustice."

## Dominions' Envoys Talk With Bevin

MOSCOW (Reuter) — Foreign Secretary Bevin today received Dana Wilgress, Canadian Ambassador to Russia; Charles W. Boswell, New Zealand Minister, and Noel Deschamps, Australian charge d'affaires, at the British Embassy to exchange views on the progress of the Foreign Ministers' Conference.

At the same time, some Dominion observers suggested that if the Dominions, as small powers, are not consulted sufficiently during the stages of the German peace settlement, they might decide to make separate agreements with Germany.

Canada has been one of the leading voices in the demand for small-state participation in the peace conference. Russia favors limiting most of the treaty-making with Germany to the Big Four powers.

## Palestine Sabotage—Bonanza For Bedouins

When terrorists blew up an oil train near Petah Tikva, Palestine, Bedouins camped nearby had a field day. Here they are shown salvaging splintered ties and scooping up fuel oil in the flooded ditches along the railway.

## Big Four Ministers Fail To Agree On German Assets; Deputies Take Over

MOSCOW (AP)—It was authoritatively learned that the Council of Foreign Ministers failed to agree today on the question of German assets in Austria and turned the whole matter back to the Big Four Deputies for further discussion.

The council then went on to take up German home problems.

The Russians have begun a bargaining drive in the conference to get reparations from current German production, it was learned, but the United States and Britain thus far are standing against a proposed compromise.

**MINOR AGREEMENTS**

The Ministers' deputies, meanwhile, made some slight progress toward clearing up disputed provisions of the Austrian treaty. The deputies agreed on five technical and relatively minor points. Decided they could not agree on four others, and received an Austrian political committee report on displaced persons.

The report showed there was four-power agreement in the committee that Austrian displaced persons question should be solved if possible by the removal of more than 400,000 persons to Germany prior to the effective date of the Austrian treaty.

The co-ordinating committee, which was supposed to have finished its job of listing agreements and disagreements last Tuesday, actually completed the task at 5.30 a.m. today and then recessed until 1 p.m. to review the final draft.

Informants said this would show that in exchanges to date on German political and economic problems there are disagreements of some kind on virtually every important issue.

## 4,000 Children See Displays At Home Products Fair In Armories

Nearly 4,000 schoolchildren filled Bay Street Armories this afternoon for their chance to "know B.C. products" at the B.C. Product Fair, sponsored by the Victoria Junior Chamber of Commerce and the Vancouver Board of Trade's B.C. Products Bureau. The fair will be officially opened tonight at 8, by Hon. Leslie Eyres, Minister of Trade and Industry.

The pupils saw 50 booths and 60 table displays, showing products of B.C. manufacturers which ranged from plastics and art-metals to floor coverings and radios.

Highlight of the afternoon was the quiz contest in which 50 $1 bills were given to the children giving correct answers on B.C. products.

"This is the first time Victoria has seen the full effort of B.C. manufacturers in this type of educational display," A. C. Foreman, secretary of the B.C. Products Bureau of the Vancouver Board of Trade, said.

"There is a $40,000,000 market in B.C. waiting for B.C. manufacturers to develop," he said. "Population in B.C. was 840,000 in 1941 and it is now 1,019,000 and people are still coming."

Placards advising "Build B.C. Payrolls, Buy B.C. Products for quality unexcelled" were everywhere to be seen, in the big armories. The platform from which the quiz contest took place was covered with "Rambow," the all-wool floor covering which will be manufactured by Felt and Textiles of Canada, Rambow Woolen Mills on Dallas Road.

The industrial display of the B.C. Electric was entitled: "Power for B.C. Industry." Victoria Concrete Limited arranged a display with a background of concrete building blocks.

An attendance prize of a Chisholm radio, the first to be made in B.C., donated by Chisholm Industries Ltd., will be given away tonight. A sheepskin rug from Felt and Textiles of Canada, will be given away Saturday night.

W. D. Gray, chairman of the B.C. Products Bureau will be chairman tonight, T. Braidwood will introduce Mr. Eyres and Fred Norris, president of the Victoria Junior Chamber of Commerce. W. Carr will conduct a community sing-song and Dorwin Baird will handle the quiz program.

A total of $350 will be given in prizes at the quiz contests.

Percy Frampton, of the Junior Chamber of Commerce of Victoria, is general chairman of the fair.

## Desolate Picture Left When Floods Recede In Britain

LONDON (CP)—Rivers on the rampage swirled over hundreds of square miles of Britain today and although flood levels were reported dropping, the situation was still acute, especially in the Trent valley and Yorkshire.

"It is the greatest single tragedy to hit any part of Britain within living memory," was the comment of an army officer who helped evacuate civilians from the village of Barlby, Yorkshire, Thursday. Barlby has a population of 2,627.

The town was under six feet of water from the River Ouse, whose flood waters have poured across thousands of acres of eastern England. In this section the river has made at least four massive breaches in its banks.

Where flood waters are receding, there is an incredible picture of desolation. Selby, Yorkshire, is slowly emerging from the flood, but it is estimated that at the peak last week-end at least two out of every three houses were flooded and damage in some cases irreparable. The town has a population of 10,000.

### Eye Ailment Treated

SHANGHAI (AP)—The Central News Agency said today Mme. Chiang Kai-shek had arrived Wednesday from Nanking and was receiving treatment for an eye ailment of an undisclosed nature.

## International Move In Greece Needed Says British Minister

LONDON (CP) — Hector McNeil, Minister of State, said today that "international action of some kind" is needed to avoid trouble on Greece's border with Bulgaria.

"His Majesty's Government fervently hopes the United Nations' Commission (now investigating border troubles) will make some recommendation toward that end," McNeil said in Commons debate on a bill to implement peace treaties with the satellite states.

The House approved the bill in principle without a vote after a debate which crossed party lines and showed widespread disapproval of various provisions in nearly every treaty.

McNeil, replying to charges that Italian reparations would be excessive, said the government "sought at every stage to modify reparations," but "felt they had better proceed as quickly as possible toward the most satisfactory treaty they could get."

Replying to heated statements by Labor members that Britain should not have waived her own reparations claims on Italy, the minister declared:

"For various reasons—for security reasons—we must secure the restoration of sound economies and then we could seek to do those things which from necessity will arise.

"I think some of the reparations clauses will prove pretty empty satisfaction to some of the countries concerned."

## Pipeline Blasted

JERUSALEM (AP) — British officials said today five Jews had blown up an oil pipeline in the Haifa dock district, setting off a fire that ragged through extensive oil and benzine installations.

The announcement said the Jews, dressed as Arabs and armed with revolvers, forced their way through heavy defences of the oil dock area at 9.05 a.m. and placed small charges of explosives under the pipeline in several places.

## 65 Army Huts To Be Transferred Early In April

**Word which was received today from Ottawa from the Victoria Times special correspondent that 65 buildings at Gordon Head military camp will be made immediately available to the city of Victoria for emergency shelter purposes, was welcomed by Forrest L. Shaw, chairman of the Citizens' Rehabilitation Council, and Mayor Percy George. It has been estimated that the camp can accommodate up to 225 families.**

The immediate transfer of the buildings, which constitutes the complete cutting of departmental red tape, was made possible as a result of representations made by R. W. Mayhew, M.P. He made the application to the Department of Veteran's Affairs and to the Emergency Shelter Administration of the Central Mortgage and Holsing Corporation, and today received full concurrence in his request from federal emergency shelter supervisor, J. D. Ritchie.

Officials in Ottawa say that the Gordon Head conversion will be the speediest operation of its kind in federal experience so far.

Emergency Shelter supervisor Ritchie told Mr. Mayhew in a letter that the 65 buildings would be transferred to the Citizens' Rehabilitation Committee of Greater Victoria and that he could see no reason why the council should not be in possession of some of the buildings early next month.

He added that the financial arrangements for the acquisition of the buildings "can be considered in the light of whatever proposals the Citizens' Rehabilitation Council may submit for this purpose."

## $30,000 Sought For Conversion

The Citizens' Rehabilitation Council requested a grant of $30,000 for the cost and conversion and Mr. Mayhew is also taking up this request with the authorities.

Mr. Shaw said that the Rehabilitation Council would proceed immediately with the conversion as they have between 500 and 600 applications for housing which are classed as "urgent" from veterans still on file.

Some of the buildings are such that families can be moved in almost immediately possession is taken, with very little conversion work needed. The most urgent cases will probably be in residence by the middle of April, it was estimated.

Mayor George said he was happy to hear the news because the housing situation in the city is still in the crisis stage.

He expressed confidence that the municipality of Saanich, where Gordon Head is located, would co-operate in every way to facilitate the conversion of the buildings.

Ald. Margaret D. Christie, chairman of the welfare committee, coming from a meeting which had been considering placement of evicted families was hopeful that the new development would ease the housing situation.

She reported that the main difficulty appears to be with families with large numbers of children. Eviction of one family with six children and a sick father was delayed from noon today until Monday so that the committee might have time to try and get accommodation for the family. The second family facing almost immediate eviction has seven children, one of them a new baby.

## King Leaves Ottawa For 3-Week Vacation

OTTAWA (CP)—Prime Minister King left the capital today for a three-week vacation in Virginia to complete his recovery from a recent heavy cold which confined him to home for several weeks.

Shorty before he left, the 73-year-old Prime Minister dropped into the Press Gallery for an unprecedented goodbye visit and told reporters in an informal two-minute press conference that he planned to extend the vacation to four weeks if he could.

## LATEST

### Bushland Murder Hearing Remanded

PORT ARTHUR (CP) — Charles Martin, 35-year-old former Vancouver resident, was remanded until April 5 on two charges of murder after a five-minute appearance before Magistrate Walter Russell here today when the charges were read to him. He is accused of murdering Joseph Grant, 71, and Marcel Duchesneau, 28.

### 7 Juveniles Held

VANCOUVER (CP) — Seven juveniles arrested Thursday are being held by police here for investigation in connection with 13 burglaries reported recently in Vancouver and North Vancouver. A wrench, an army gas mask and a flashlight, believed to have been stolen in recent robberies, were recovered.

### Protest Compulsion

VANCOUVER (CP) — The Board of Trade today is protesting to Premier John Hart against an amendment to the Public School Act which provides for compulsory, automatic membership of all teachers in the B.C. Teachers' Federation.

## Thousands Of Russian Peasants Dead Of Starvation, Paris Hears

By REMBERT JAMES

PARIS (AP) — A highly-responsible informant with an intimate knowledge of 1947 conditions in Russia said today that starvation had killed thousands of peasants in four separate regions of the Soviet Union during recent weeks.

The source listed these regions as the Ukraine, the lower Volga, the upper Volga and western Siberia.

Famine conditions were created by severe droughts in European Russia's wheat-growing regions last year and by excessive rains that destroyed much of the Siberian wheat crop, the informant said.

The report on Russian conditions was given after dispatches from Moscow had quoted official statements of an extremely serious flood situation in the country, due to the drought.

The dispatches said A. A. Andreyev told the plenum of the Central Committee of the Communist Party that "if there had not been a collective farm regime, and if it were not for the Soviet power, such a drought would have meant a serious famine in the country."

Another factor contributing to the situation was the fact that Unrra food shipments, a major source of supplies for the Donets basin industrial workers and cities in the Ukraine, drew to an end this winter.

"This forced the authorities to take food from other sources," the informant said.

**Cook and Can For Less**

With One of These New Large Size

"NATIONAL"

**PRESSURE COOKERS**

Has compartments, racks, containers, basket and pans. Holds 5 quart or 7 pint sealers. Steam gauge and petcock. Cooks more and faster. Complete with 86-page Home Canning and Cooking Guide.

Price, $26.25

SEE IT AT

**Kent's**

641 YATES



**ITCH** STOPPED QUICKLY WITH **D.D.D.**

Don't scratch! It's dangerous! Get quick relief from rash, eczema, hives, pimples, scales, scabies, athlete's foot, and other externally caused skin troubles—or your money back. Use quick-acting D.D.D. PRESCRIPTION. Greaseless, Stainless, Soothing, Antiseptic. Your druggist will recommend D.D.D. PRESCRIPTION.



ONE MINUTE NEWS ABOUT JOHNS-MANVILLE

**TINY HOLES MAKE ROOF LEAKPROOF!**

Yes, it's actualy true that millions of tiny holes help to make a leakproof, longer-lasting roof, thanks to one of Johns-Manville's Built-up roofing developments called "Perforated" Asbestos Felt.

On roofs of big industrial plants, office buildings and factories this J-M perforated felt helps to eliminate the hazards of "blisters." You see, the tiny holes permit trapped air to escape and then they are sealed by hot asphalt. The result, a roof that will stand scorching sun longer without cracking.

For 89 years Johns-Manville has been experimenting and developing roofing materials that will defy fire, weather and wear. Today there's a J-M roof for every application. You can get the facts on J-M Built-Up Roofing from an interesting booklet, "Things You Should Know About Your Roof." For your free copy write, on your company letterhead, to Canadian Johns-Manville, 1206 Homer St., Vancouver.



**CJVI**

**Tonight's Highlights**

6.00—Light Up and Listen
7.00—Fight Broadcast
8.00—Wayne King
9.00—Memory Lane
9.30—Waltztime
10.00—Men's Edition 6 for 1

DIAL 900



*Order Your Winter*

**COAL, WOOD AND SAWDUST**

*Supply Today*

Island and Alberta Coal

**J. E. PAINTER & SONS**

617 CORMORANT STREET
PHONE G 3541



**Drapery Cranes**

Swing cranes for side drapes. Decorative metal in gold and black, ivory and gold, and polychrome. Per set,

95c to 2.95

CHAMPION'S LTD
Home Furnishings
727 FORT ST. - VICTORIA, B.C.
Telephone E 2422



*Of Course You Can Save Money at*

Week in and week out, day in and day out, food prices of Safeway are always low. Compare. Save at Safeway.

**SAFEWAY**


## City Employees Meet On Salary Question

The contentious question of classifications and salary schedule for the City Hall staff may near settlement by the end of next week, it was learned today.

The proposed schedule and classifications for the staff have been in the hands of the Civic Employees' Association for some time, Ald. H. M. Diggon, chairman of the civic service committee, said today.

Thursday evening the organization held a meeting to discuss the employees' opinion of the proposals made by the committee. A second meeting has been called for Wednesday, C. M. Parrott, association president, said today, following which executive members will meet with the committee.

Today, Ald. Diggon said, the committee will consult with heads of departments who are concerned with meeting the public daily to see whether or not the five-day week will be workable.

## To Open T.B. Clinic On Jubilee Grounds

Official opening of the new self-contained survey and diagnostic tuberculosis clinic situated on the grounds of the Royal Jubilee Hospital will take place Saturday at 2.30.

In charge of the new clinic and assisted by six experts will be Dr. F. O. R. Garner, medical superintendent of the Victoria unit of the Division of Tuberculosis Control.

The new unit will combine the work formerly done by the mobile clinic and the hospital. The building being used was built by the Kiwanis Club of Victoria several years ago for occupational therapy work of T.B. patients, when that organization conducted the Christmas seal campaign.

Hon. Geoge S. Pearson, Minister of Health and Welfare, will attend the opening when the B.C. Tuberculosis Society turns the equipment in the clinic over to the provincial government. Fred Arnott, Vancouver, president, will represent the organization.

## George Stevens Retires

George A. Stevens, on his retirement after 26 years with the provincial public works department, was presented Tuesday with an engraved gold watch and chain, together with a Morocco-bound book containing the signatures of fellow employees. In making the presentation, Minister of Public Works E. C. Carson spoke of the valuable services rendered by Mr. Stevens as stonemason, bricklayer and plasterer, and latterly as general foreman of alterations and repairs to provincial government buildings throughout the province.

## Admiral Takes The Salute

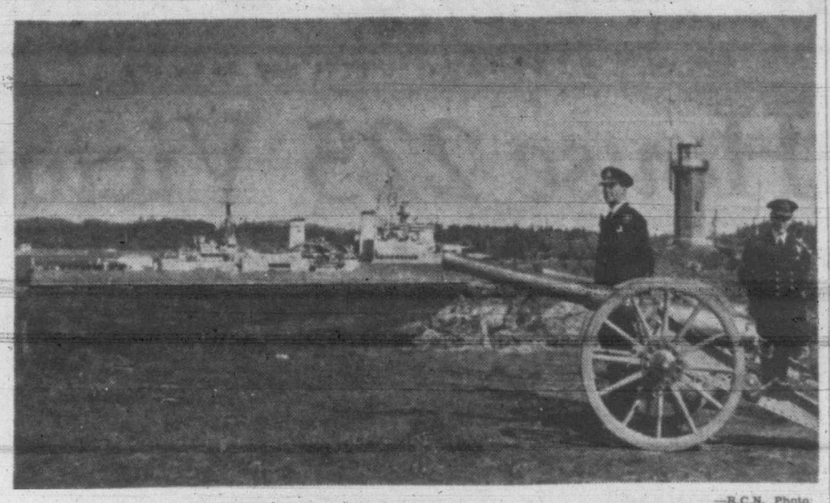

—R.C.N. Photo.

As H.M.C.S. Uganda entered Esquimalt Harbor Wednesday following a five-week training cruise to the Panama zone, Capt. Ken. Adams, R.C.N., the cruiser's commander, salutes Rear-Admiral E. Rollo Mainguy, C.B.E., R.C.N., commanding officer, Pacific Coast. The 13-gun salute was returned by the admiral. Standing by the gun ashore is Admiral Mainguy with Capt. V. S. Godfrey, chief of staff, at the right.

## Brig. Rockingham Heads Local Scots; Clubhouse Site Sought

With Brig. John M. Rockingham, elected 1947 president, renewed efforts are being made to secure a building for the establishment of a Canadian Scottish Regimental Association Memorial Club.

The new executive includes vice-presidents Maj. A. H. Plows, Maj. Campbell Dow, R.S.M. H. Nichols and Maj. Eric A. Henderson. C.S.M. W. B. Scotney was re-elected to the office of secretary and Sgt. H. Bell as treasurer.

Executive committee members are R.Q.M.S. Sutherland, C.S.M. E. Warburton and C.S.M. R. Bland.

Honorary presidents are Brig. F. N. Cabeldu, Col. J. R. Kingham, Col. D. Martin, Col. C. Peck, Col. J. Leckie and Col. H. M. Urquhart.

A survey of all available buildings in the city will be undertaken by a committee under the chairmanship of Maj. Henderson in an endeavor to find a suitable site for the new Canadian Scottish Memorial Club. Aiding the committee will be the finance group.

BRIG. ROCKINGHAM
. . . new president

**TWO MEMORIAL PLAQUES**

The association has two objectives for the near future for the purpose of honoring the dead of the Canadian Scottish Regiment in World Wars I and II.

In this connection an effort will be made to interest former members of the regimental family in up-island centres, in particular Courtenay and Port Alberni, in a memorial plaque to be placed on the Memorial Cross in Pioneer Square. It is the intention to place a plaque in the entrance-way to Bay Street Armories, headquarters of the regiment, honoring the local Scottish members who paid the supreme sacrifice.

More kilt dress for the regiment will be sought by Brig. Rockingham. To this end he will endeavor to secure an appointment with National Defence Minister Douglas Abbott when he arrives in Victoria.

To date no one has been appointed to write the regimental history, but it was pointed out the matter was up for consideration.

The 1947 date for the annual reunion banquet has been set for Sept. 6.

## Weather

Skies were clear over B.C. this morning except for variable cloudiness in the Prince George area and low cloud along the shorelines of the west coast. Clear, warm weather will continue through Saturday.

Vancouver and vicinity Lower Fraser Valley and Georgia Strait—Clear today and Saturday. Light winds. Little change in temperature.

West Coast Vancouver Island—Cloudy, clearing by noon. Clear tonight and Saturday becoming cloudy Saturday afternoon. Winds light. Little change in temperature.

| To 9 a.m. | P.S.T. Min. | Today Max. | Precip. |
|---|---|---|---|
| Montreal | 15 | 24 | |
| Toronto | 21 | 30 | |
| North Bay | 6 | 23 | |
| Port Arthur | 14 | 34 | |
| Kenora | 15 | 35 | Trace |
| Winnipeg | 11 | 29 | Trace |
| Brandon | 5 | 29 | .02 |
| The Pas | 14 | 30 | .01 |
| Regina | 14 | 22 | |
| Saskatoon | 25 | 34 | |
| Prince Albert | 28 | 32 | Trace |
| N. Battleford | 29 | 39 | |
| Swift Current | 28 | 40 | .01 |
| Medicine Hat | 32 | 52 | |
| Lethbridge | 36 | 57 | |
| Calgary | 29 | 56 | |
| Edmonton | 32 | 51 | |
| Kamloops | 32 | 63 | |
| Penticton | 26 | 56 | |
| Vancouver | 37 | 43 | |
| Victoria | 41 | 60 | |
| Cranbrook | 23 | 53 | |
| Crescent Valley | 27 | 61 | |
| Prince Rupert | | 49 | |
| Prince George | 28 | 53 | |
| Seattle | 42 | 65 | |
| Portland | 43 | 70 | |
| Spokane | 30 | 61 | |
| Chicago | 29 | 56 | |
| San Francisco | 55 | 60 | .97 |
| Los Angeles | 55 | 69 | .19 |
| New York | 30 | 39 | |

## Jinnah Calls For Truce With Hindu Community

BOMBAY (Reuter) — As Calcutta reports told of six killed, 46 injured and 200 arrested in the second successive day of communal rioting, Mohammed Eli Jinnah, leader of the all-India Moslem League, Thursday night called for a truce with the "great Hindu community" on the basis of an India divided between Moslems and Hindus.

"It is better to divide and flourish than be united and slaves, and destroy everything," Jinnah said in a speech here. He expressed support for an exchange of populations between the predominantly Hindu and Moslem areas as approved in a recent statement by Mohandas K. Gandhi.

## May 24 Parade To Last 2 Hours

Plans for the 24th of May festivities in Victoria are beginning to take shape as the celebration committee continues to work out a program schedule for the event.

Details in connection with the monster parade were announced by the committee at a meeting Thursday night. The parade will begin at 10 a.m. and will last for two hours or more at any point along the route. It will disperse at Central Park.

The route is as follows: Belleville to Government, Government to Fisgard, Fisgard to Douglas, Douglas to Yates, Yates to Cook, Cook to Pandora, Pandora to Quadra, Quadra to Central Park.

Guests have been invited to view the parade from a reviewing stand to be erected on the Causeway. They are: E. M. Whyte, Ald. D. D. McTavish, C. Smith, W. C. Ellis, J. L. Hobbs, Dr. J. M. Thomas, Dr. Hugh Clarke and Mrs. Charles E. Wilson.

Among those participating in the parade will be Indians in full regalia with a teepee mounted on a float, Seattle's famed police drill team and Victoria Motorcycle Club.

In the evening, an illuminated parade will be held at 9 p.m., assembling on Cook Street, proceeding down Yates to Government Street to the Provincial Government Buildings, where it will disperse.

Victorians will also hear 600 voices singing on the evening of May 23. The mass choral group will be heard in the Bay Street Armories.

Ted French, chairman of the May Queen contest, reported that the May Queen Ball and supper will be held May 23 at the Empress Hotel.

It was announced that Joe Martin was in charge of decorating the city for the celebration.

## Manitoba Gas Tax To Be Cut 1 Cent

WINNIPEG (CP) — Manitobans will pay one cent less tax on their gasoline starting April 1, Premier Garson told the Provincial Legislature Thursday afternoon in his budget speech—a speech which placed Manitoba's estimated surplus for the fiscal year ending March 31 at a near record, $4,485,000.

The gain for gasoline users will result from the government's plan to impose only a two-cent tax when the federal three-cent levy is withdrawn at the end of the month. The levy will bring the total provincial tax on the commodity to nine cents.

Highlight of the speech, however, was the large surplus indicated by the premier, who delivered the budget speech in his capacity as provincial treasurer. Previously the surplus had been placed at $1,973,000.

## ANNOUNCEMENTS

**A beautiful array of hand**-painted silk gifts for Easter or the bride, at the Blue Window, 1607 Douglas, E 5815. ***

* * *

**A salvage collection for James** Bay, Esquimalt and Gorge. Phone E 3413. ***

* * *

**Alderwood—16-mile post, Malahat** Highway, a new place to have luncheons, afternoon teas or chicken and steak dinners served in a home-like atmosphere. Finest quality foods. For reservations phone evenings, B1883. Opening date, Good Friday, April 4. ***

* * *

**Any Chesterfield cleaned $4.50,** rugs, carpets, 3c sq. ft. and up. No delivery or extra charges—"In The Home," B 4122. ***

* * *

**Alcoholics Anonymous — The** alcoholic, as distinguished from a normal drinker, is a person who drinks ever when he doesn't want to and knows he shouldn't. Such compulsive drinking causes unhappiness and ruins careers. If this is your problem, then you may obtain help—freely and confidentially. Apply Victoria Chapter, Alcoholics Anonymous, P.O. Box No. 1, Victoria, P.O. Box No. 869, Duncan, B.C. ***

* * *

**Do your spring cleaning the** easy way—rent an Electrolux by the day, E5584. ***

* * *

**Don't miss Brownies concert,** Saturday, 7.30, Reformed Church Hall, 35c. ***

**Easter is the time for children,** for presents, and for Easter surprises. Novelty Easter cards, Easter eggs and bunny candles to delight the young fry. Marionette Library, 1019 Douglas St., E1012. ***

* * *

**Estella M. Kelley, Registered** physiotherapist, established 30 years, Union Bldg., 612 View, E9121. Have you constipation, gas, aches, pains? Have short wave, massage, colonic irrigations, reducing. ***

* * *

**Get "Island Trails," all about** Victoria and island in picture and prose. At booksellers, 50 cents, ready to mail for Easter. ***

* * *

**"Olivet to Calvary,"** sacred cantata in St. Andrew's Presbyterian Church on Wednesday, April 2, 8 p.m., by the augmented choir. ***

* * *

**Pauline Gill Blay, optometrist** of Duncan, B.C., wishes to announce the opening of another office at 2522 Estevan Ave., Victoria, B.C. For appointment in Victoria, phone Blay's Pharmacy, B4046; for Duncan appointments, phone 625. Eyes examined and lenses repaired. ***

* * *

**Peter Pan Kindergarten, James** Bay United Church, Menzies and Michigan, is open from 1 to 4, every week day and will take care of children any afternoon desired. Reasonable, G 7208. ***

* * *

**Preserve eggs now—Non-fer**tile, direct from farm. Duck eggs, blue cheese, Smyrna figs, pitted dates, sardines—Pick an' Pack, 715 Pandora. ***

* * *

**Repairs, vacuum cleaners,** belts, bags, brushes. A. E. Taylor & Co., 828 Fort Street. ***

* * *

**Shawnigan Beach Hotel opens** May 1. ***

* * *

**The students of the Victoria** High School are presenting as their spring play, Thornton Wilder's prize-winning production, "Our Town," March 28 and 29. ***

* * *

**Twilight recital at First Baptist** Church by Beethoven Choral Club, Sunday at 3. ***


Remove BATHTUB STAINS

THE SAFE, EASY WAY Use TRIPLE ACTION

**PERFEX**

The Gentle Bleach


## Government Control Bill Makes Progress, Defended By Ilsley

By JOHN LEBLANC

OTTAWA (CP)—After rough handling in its embryo stage, the government's "omnibus" bill to extend 57 emergency controls was definitely embarked on its way through Parliament today.

Progressive Conservative members Thursday night ended three days of debate that preceded introduction of the measure and the bill got first reading late in the evening session.

**DEBATE MONDAY**

The bill is expected to come up for second reading Monday. Thursday night's wind-up of the preliminary debate saw the adoption of a resolution on it in committee of the whole Commons and the subsequent introduction of the actual enactment.

In a series of jousts ringing down the curtain on the initial stage, Justice Minister Ilsley, sponsor of the bill, defended it vigorously against attacks from the opposition benches.

He denied the government was seeking through the measure to obtain power to "legislate by order-in-council instead of legislating through the House." It was neither "blank cheque" legislation nor "dangerous precedent," as had been charged, he declared.

The emergency orders-in-council wrapped up in the legislation, Mr. Ilsley said, were needed "for a short period of indefinite duration." Some would be revoked in months. Some would run a year. For others, the government might seek renewal at the next session of Parliament.

But the government would not make changes by order-in-council in the fields covered by the 57 clauses of the bill.

**BUDGET IN MAY**

Earlier Finance Minister Abbott had announced the budget would be brought down right after the House completed study of the control legislation, for which the government's target is May 15—the date on which controls will expire automatically unless the legislation is passed in the meantime.

In the Senate, a bill to lift Canada's ban on oleomargarine was defeated for the second consecutive session by a vote of 38-22. Introduced by Senator W. D. Euler, Lib., Ont., the bill would have allowed its sale, manufacture and importation as a substitute for butter.


**kitchen.. CHAIRS**

NATURAL FINISHED HARDWOOD CHAIRS 2.95

PAINT 'EM YOURSELF—UNPAINTED HARDWOOD CHAIRS 2.50

**MACDONALD'S** LTD.

Corner VIEW and DOUGLAS

Feed your dog as famous kennels do..

GRO-PUP CUBES DOG FOOD



Ethical Standards . . .

are paramount. But in the matter of price we have always sought to price each prescription fairly according to carefully computed costs.

FORT AT BROAD — McGill & Orme LIMITED — PHONE G ARDEN 1196

PRESCRIPTION CHEMISTS



*Springtime is time to change to*

**Budd**

an Aristocrat among fine hats

AT BETTER HATTERS EVERYWHERE

AFTER THE FAIR

**FOLLOW THE CROWD**

B.C. Products Fair, in the Armories, Tomorrow and Saturday

Just Half a Block to the Best Food in Town at

**Bake's TOP NOTCH**

On Douglas, near Bay E 1034



BUY YOUR

*Budd Hat*

from

**JACK DAVIS**

623 YATES *Tailor* E 5811



**IT'S NOT A STORK**

IT'S A CRANE THAT TAKES THE HEAVY LIFTS

**HEANEY'S**

(CRANE SERVICE)

OVER 50 YEARS OF FINE TAILORING

Imported Woolen and Worsted Suitings

Expertly tailored to your exact measurements.

QUICK SERVICE
WIDE SELECTION

**CHARLIE HOPE & CO.**

1434 Government St. E 5212



*Beauty* BY THE GALLON

Sold By

**FRED MARCONI**

HARDWARE — PAINTS — ELECTRICAL APPLIANCES

NORTH QUADRA ST., VICTORIA, B.C. Phone Albion 15M

MARSHALL-WELLS · PAINTS · VARNISHES · ENAMELS

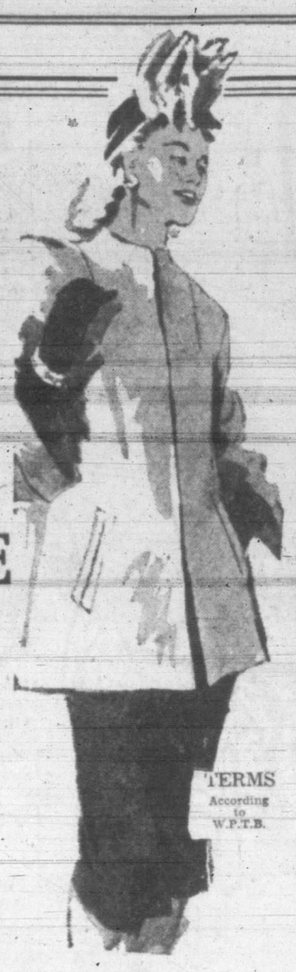

FOR THE EASTER PARADE

WEAR A

SHORTIE

$25.00 to $49.50

Now! The little shortie everyone loves . . . with a roundness and softness about it that's irresistible.

See those broad but rounded shoulders, the full rippling back and round golden buttons.

TERMS According to W.P.T.B.

Plume Shop Ltd.

747 YATES ST. PHONE E 5621


# News Of The Island

## Sooke P.-T.A. Holds Quiz Contest

SOOKE — Under auspices of the Sooke Parent-Teacher Association, a quiz for all schools in the Sooke district, No. 62, was held in Sooke Community Hall, Saturday.

Winners in the contest were Metchosin, Sooke and Albert Head schools. Other schools competing were: Langford, Colwood, Happy Valley, Luxton, East Sooke, North Sooke, Otter Point, Shirley, Muir Creek and Jordan River.

P. L. Murray, principal of Sooke Elementary School, introduced the quiz masters, Patrick Strachan, secretary of Sooke School Board, and Allan Quinn.

Judges were J. Willway of Langford, and Miss Hartman of Muir Creek. Mr. Wilkerson, principal of Milne's Landing High School was timekeeper. The questions on various subjects had been prepared by Mrs. Walter Conder, Miss Joan Selby-Hele and Mr. Wilkerson.

Contributing to the entertainment were Elaine Shields, Mrs. Florence Acreman, Mrs. D. J. De Rochie, Mrs. Walter Conder, A. M. D. Fairbairn, Charles Crawford and Thomas Dickson.

## Knox Ladies' Aid Hold Sale At Sooke

SOOKE — Ladies' Aid Society of Knox Presbyterian Church here, will hold a sale of work in the Sooke Community Hall dining-room, tonight from 7.30 to 10.

Mrs. Powers will be in charge of needlework, while Mrs. M. Sember and Mrs. D. Barry will manage the home-cooking stall. There will be a sale of plants and a fish pond for children.

## Duncan Aero Club Seeks Support

DUNCAN—Request to the city council here, for support of its application to have Quamichan Lake declared an airplane base by the Dominion government, was made by the Duncan Aero Club.

Although aldermen are in favor of an airport being made available within a reasonable distance of the city, the Duncan council has not specified any particular site.

Residents of Quamichan Lake and the council of North Cowichan municipality have disagreed on the site favored by the Duncan Aero Club.

## G. Benwell Heads Nanaimo Trade Board

NANAIMO — George Benwell was re-elected president of the Nanaimo Board of Trade at the annual meeting and dinner Thursday night.

J. Sheldon Spurr was named vice-president; Leslie Corfield, secretary, and F. W. Robertson, treasurer.

Nanaimo will soon be the hub of transportation for the whole of Vancouver Island, Gen. Victor Odlum, former Canadian ambassador to China, told the meeting.

## Funeral Services For Alessi Battie

LADYSMITH—A pio resident of Ladysmith, Aless Battie, 87, was buried from St. Mary's Catholic Church here Thursday morning, with Rev. Aubrey officiating.

Pallbearers were all grandsons of the deceased. They were John, Albert, Thomas, Rudolph, Raymond and Jack Battie.

The late Mr. Battie was born in Italy and came to Canada 56 years ago. He first settled in Old Wellington and Extension, later moving to Ladysmith, where he resided for the past 47 years. He was a coal miner and followed that occupation until retirement 15 years ago.

He was an active gardener up to the time of his death. His golden wedding anniversary was celebrated 10 years ago.

Surviving are his widow, three sons, Thomas and Rudolph, Ladysmith, and Albert, Victoria; two daughters, Mrs. A. A. Moore, Nanaimo, and Mrs. T. Griffin, Duncan; 14 grandchildren and 13 great-grandchildren.

## Langford Clinic

LANGFORD — Monthly clinic for pre-school age children and infants will be held Monday afternoon at 2.30 in the junior schoolhouse. Dr. J. L. Gayton will attend.

## 2 Cuban Senators Injured In Duel

HAVANA, Cuba (AP) — Two Cuban senators were wounded slightly Thursday in a sword duel in the National Capitol's fencing room. They had crossed swords over charges arising from the recent stay in Havana of the New York gang chief, Charles (Lucky) Luciano.

Senator Francisco Prio Socarras was wounded in the right arm and Senator Eduardo Dhibas received a wound in the right side.

## Seedless Tomatoes

WINNIPEG (CP)—Use of synthetic plant hormones for producing seedless tomatoes still is in the experimental stage but holds promise. Charles Walker of the Dominion experimental station at Morden, Man., told a Winnipeg amateur gardeners' meeting.


Reflections of Spring

Brighten your outlook and lighten your spirits with a preview of the lovely styles we offer in suits and coats for spring. There's an exciting new silhouette abroad, whether you choose a new tunic suit, a dramatic cut-away or a short perky peplum or bolero. They are all designed for flattery as are the full-length or short coats, in casual belted models, princess models or the free 'n' easy box styles. Color is the keynote, with full rich shades in pastel hues typifying the best that spring can offer.

BUDGET TERMS

We will gladly arrange payments to suit your convenience.

FURS AND WOMEN'S READY TO WEAR

Malleks

1212 DOUGLAS



Remodel Your FUR COAT

Now is the time, before you lay it away, to have your furs altered, renovated, prepared for the next season. We are known as fur experts, working with advance knowledge of coming styles.



Easter FOOTWEAR

FOR THE WHOLE FAMILY

WOMEN'S SHOES

We have a splendid selection of women's shoes to fit every need. Sleek high-heel plastics, platform pumps with nail-head trims, sling pumps in gabardine, suede, alligator and smooth leathers. Casuals, loafers, saddle oxfords. Choose yours now!

4.40 to 7.95

MEN'S SHOES

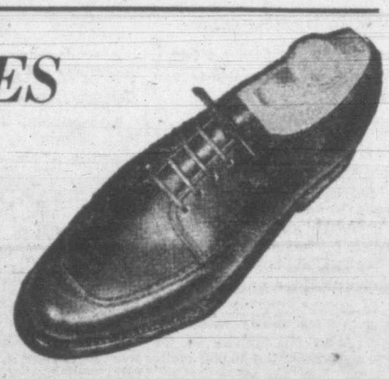

Never a better selection in men's footwear. Rugged brogues and semi-brogues, moccasin toes, pointed toes, Mexican heels, loafers galore. See them Saturday at Copp's, your favorite shoe store.

5.95 to 9.95

CHILDREN'S SHOES

The kiddies have not been forgotten either. Children's shoes are in short supply at present but Copp's have a good stock of boots and oxfords for the little tots. Saddle shoes and plastic straps for the misses and sturdy oxfords and scampers for the boys sizes to 5½.

For that EASTER GIFT

Nothing can be more acceptable or practical as a gift than a pair of comfortable slippers. We have them in styles to please everyone.

| | |
|---|---|
| Women's Moccasins | 3.45, 4.95 |
| Boudoirs | 1.25 to 2.75 |
| Cocktail Slippers | 2.89, 3.50 |
| Men's Romeos | 3.95 |
| Men's Zipper Pullmans | 3.95 |
| Men's Operas | 4.25 |

Copp The Shoe Man

1316 DOUGLAS ST.



THE WORLD OVER Player's Please

PLAYER'S NAVY CUT CIGARETTES


## Magistrate Scores Letter-Writers In Dismissing Charge Of Cruelty

People who had written to Magistrate Henry C. Hall while a case was before him—the case of Eugene Mulier charged by the S.P.C.A. with causing unnecessary suffering in the hanging of a dog—drew criticism from him in Saanich Police Court Thursday afternoon after he had dismissed the charge against the accused.

The magistrate dismissed the charge on the grounds there was no evidence produced by the prosecution to prove suffering on the part of the animal in the hanging procedure.

"However, I wish to comment on this case," the magistrate said after dismissing the charge.

"I have received a number of letters. I do not know if they are for or against the practice of hanging dogs as I make it a practice not to read such letters.

"I wish to point out it is a very improper to write letters to a magistrate in a matter that is before him . . . it is not only improper, but grossly unfair. It is against the principles of the administration of justice," he said.

Inspector John Weeks of the S.P.C.A., testifying last week, said he had received the body of the dead dog after the hanging and that it had a broken neck.

He was of the opinion that suffering was not caused in the actual act of the hanging, but rather in the preliminaries to the operation. He went on to describe the method he presumed accused used in the preliminaries of the hanging. But he was unable to state whether Mulier had used that method.

In his evidence, Mulier, who said he had hanged over 1,000 dogs in his native Belgium, told a different story of how he accomplished the preliminaries of the hanging.

Magistrate Hall, in summing up Thursday, said that hanging dogs was new to his experience, but noted that it was common practice to do away with dogs with bad traits.

He pointed out the S.P.C.A. inspector and a former inspector of the society—who testified last week—said they did not think the actual neck-breaking caused the suffering. The possibility of suffering lay in getting the dog into position for the death drop.

"However, there was no evidence by the prosecution as to the nature of the preliminary procedure in this case and I order the charge dismissed.

## Japanese Fishermen Banned From Coast For 'Certain Period'

OTTAWA (CP) — Veterans' Minister Mackenzie said Thursday night in the Commons steps had been taken to prohibit "absolutely and completely" fishing by Japanese in Pacific coast waters "at least for a certain period."

Mr. Mackenzie spoke after Howard Green, P.C., Vancouver South, had asked whether orders-in-council relating to Japanese which are appended to the government's main control bill will lapse when that measure expires next year.

The minister, who represents Vancouver Centre, said the problem with which both he and Mr. Green were concerned was not for the period of the legislation but for a "certain amount of security for our people over a period of five or 10 years."

Mr. Mackenzie said orders dealing with the relocation and repatriation of Japanese living on the Pacific coast "certainly would be a matter for further consideration."

Labor Minister Mitchell said no Japanese would be permitted to return to the west coast security areas during the life of the bill and that the Japanese repatriation policy would be continued. Approximately 4,000 Japanese already had been returned to Japan under this policy.

## Cuspidors Vanish From Seattle Buildings

SEATTLE (AP)—The cuspidor is to disappear from Seattle office buildings.

The Building Owners' and Managers' Association has agreed with the Building Service Employees' Union that spittoons are a nuisance and shouldn't be tolerated. As a result they will be on the banned list of 140 office building after April 1.

Business agent William Ziegner of the union said, however, that some concession would have to be made for confirmed tobacco chewers.

"I suppose we'll make an allowance in that case," he said, "but it should be a porcelain one. We are opposed to the old brass cuspidors which require so much scrubbing and polishing."

Ziegner confesed the union has a cuspidor at its own headquarters, but stressed that there is only one and that porcelain.

## Utilize Veterans To Spur Recruiting For Postwar Army

OTTAWA — Army headquarters today announced that a personal letter from Maj.-Gen. E. G. Weeks, adjutant-general, is being sent to every fit general service veteran, honorably discharged from the Canadian Army (active), advising him of the opportunities which exist in the peacetime army. The letter also asks him to pass on this information to young Canadians and to act as army spokesman in his community.

A small pamphlet enclosed with the personal message tells the story of how the new army is organized; outlining the three forces, active, reserve and supplementary. The pamphlet gives a summary of the life of the professional soldier in the active force, which came into being on Oct. 1, 1946.

It gives the answers on such matters as trades, the new rates of pay, pensions, living quarters, enlistment conditions and procedure and numerous other subjects in which the veteran will be interested.

With the pamphlet, a postcard is provided for those who are interested in joining the active force. All the veteran need do is fill in the card and drop it in the mail. After it has been received by headquarters, the applicant will receive a private letter stating whether or not he appears suitable for enlistment and giving all other necessary instructions. This is the first recruiting appeal issued by army headquarters since the end of the war.

## Amateur Boxer Dealt Fatal Blow

LONG BEACH, Calif. (AP)—Just an hour after being knocked out in an amateur boxing match, J. T. Horton, 23, Long Beach heavyweight, died here early Thursday without regaining consciousness. He was matched against Robert deRouchelle, 22, U.S. seaman.

## De Gaulle Comeback Predicted In Paris

PARIS (AP)—Several Paris papers Thursday predicted that a speech which Gen. Charles de Gaulle is to deliver at Bruneval, Normandy, March 30, may be the signal for his return to active politics.


FARMER'S Hardware SUPPLIES

COAST Hardware



DOLLARS and SENSE

See HOUSEHOLD FINANCE

You may borrow from $20 to $1000 without endorsers at Household Finance, and you may take 12 or 15 months to repay. Or even 20 or 24 months on loans of larger amounts.

Household loans are arranged promptly, with no delay. Just decide how much money you need and how long you want to take to repay. Phone first, then come in. Your money can be ready the same day you apply.

620 View Street, at Broad
Central Building G-arden 4189
VICTORIA, B.C.

Hours 9 to 5 or by appointment

Loans made to residents of nearby towns

BACKED BY 69 YEARS OF EXPERIENCE

HFC HOUSEHOLD FINANCE Corporation of Canada



BUY YOUR Budd Hat from VICTORIA TAILORS LTD.

Fine Men's Wear

754 YATES ST., Opposite Dominion Hotel B 3532

# Victoria Daily Times

Established 1884
Published Every Afternoon Except Sunday by Times Printing and Publishing Company Limited Victoria, B.C.

Member of the Canadian Press Ltd.
The Canadian Press is exclusively entitled to the use for republication of all news dispatches credited to it or to the Associated Press in this paper and also the local news published therein

Member of Audit Board of Circulations

SUBSCRIPTION RATES: City Delivery, $1 per month. By mail (exclusive of city)—Canada, Great Britain and United States, $9 per annum; elsewhere, $1.50 per month. One year in advance, $8; six months in advance, $4; three months in advance $2; less than three months, 75c per month.


## NEXT MONDAY'S BY-ELECTION

SIX CANDIDATES ARE BIDDING FOR votes in the by-election in the federal riding of Montreal-Cartier next Monday. This is the contest to fill the vacancy caused by the "enforced absence" of Mr. Fred Rose, who first won the seat for the Labor-Progressives in the by-election in 1943 with a majority of 150 votes. In a three-cornered fight at the general election in 1945, he polled 10,413 against the Liberal candidate's 8,935, and 6,148 for the standard-bearer of the Bloc Populaire. From the time this constituency was established in 1914, under the title of Georges-Etienne-Cartier, and from its change to its present name under the Redistribution Act of 1924, a Liberal had represented it in the House of Commons until Mr. Rose was triumphant nearly four years ago. The riding's representative from 1937 until 1938 was Mr. S. W. Jacobs. In November of that year Mr. P. Bercovitch was returned by acclamation. In the 1940 general election he was endorsed by a majority of 15,837 over four opponents.

Because of the interesting history of the representation of this important riding in the House of Commons, and because of the notoriety it has gained since the seat was declared vacant at the beginning of the present year, the results of next Monday's polling will be awaited with a good deal of interest by the Canadian people—particularly by the King government and its supporters. In the campaign now drawing to a conclusion, Mr. Maurice Hartt is carrying the Liberal banner, Mr. Michael Buhay is the Labor-Progressive nominee, Mr. O. L. Gingras is running as an Independent, Mr. Paul Masse as an Autonomist and Anti-Communist, Mr. Dave Rochon as an Independent Liberal, Mr. Louis Valiquette as an Independent. In view of Mr. Rose's poll in 1945—despite the fact he was elected on a minority decision—adherents of the Labor-Progressive cause may consider the choice of their standard-bearer as anything but a remote possibility. Considerable interest centres, too, on the prospects of Mr. Masse, who ran third in the 1945 general election under the Bloc Populaire banner, but who is now sailing into the fray under the colors of the "Autonomist and Anti-Communist" movement—with the apparent blessing of Premier Maurice Duplessis.

According to a news item in yesterday's issue of the Montreal Gazette, this new movement is expected to nail "Canada for Canadians" to its masthead. Says the newspaper in question: "It is the direct result of a tacit agreement between Premier Duplessis's Union Nationale and most of the Bloc leaders to co-ordinate the efforts of the various groups opposed to the present Liberal policies in Ottawa by establishing a common policy." This new alignment, moreover, is reported to be the result of an offer which Mr. Duplessis made when the Bloc was first founded. In other words, the Union Nationale would confine itself to provincial politics if the Bloc remained in the federal field, so that both groups could help each other. It remains to be seen, of course, whether the birth of the "Autonomist and Anti-Communist" organization marks the end of the Bloc Populaire Canadienne as a political entity and the beginning of a new "Canadian [illegible]ent" with nation-wide aims.

Under all the circumstances surrounding this by-election and the antecedents of the campaign, therefore, he would be an unwise political prognosticator who attempted to write the order in which the respective nominees will appear after the tabulation of the votes next Monday evening.

## ELECTORAL LAW CHANGES

BRITISH COLUMBIANS WILL NOT BE penalized—except as they penalize themselves—if they do not exercise their franchise in the next provincial elections. The bill now before the Legislature to amend the existing electoral law does not contain this recommendation which the special committee included in its report. It was included therein because the majority who replied to the questionnaire advocated this principle—based largely on the Australian compulsory voting plan. What seems to have been forgotten or conveniently ignored by some editors and not a few legislators is the fact that the body selected to examine the present Elections Act was charged with the task of finding out just how the people felt about this and other matters. It had no authority beyond that. Hence the government was wise to throw its findings into the House and permit the elected representatives to discuss it fully and candidly.

This was neither a party nor a political question. Nor was it surprising that some of the members of the committee and several members of the House changed their minds on this aspect of the recommendations after they had sensed the views of their constituents. This is how democracy works. If the free-for-all discussion which took place in the Legislature has not resulted in the institution of compulsory voting, however, it is to be hoped that the electors of British Columbia have learned that many people in this province are seriously disturbed in their minds because the too general apathetic attitude toward a dearly-won privilege may one day weaken the foundations on which it rests.

It is gratifying to learn, on the other hand, that the measure under discussion provides for perpetual registration. This important amendment to the existing law will obviate the irritating and unsatisfactory scramble to get qualified voters on the electoral roll on the eve of an election. The procedure may not be fool-proof; but it will place the responsibility solely on the individual to see that he and she conform to the simple regulations which the new clause in the Act will lay down. The extension of the franchise to East Indians and Chinese, incidentally, was a foregone conclusion.

## WHO PROVOKED THE CRISIS?

IN HIS ARTICLE PORTRAYING THE French view of a peace treaty for Germany published on this page last Wednesday, Edouard Herriot referred briefly to an earlier description by Mr. Kurt Schumacher of the famine and cold that prevail today in the former Reich. The distinguished Frenchman then asked the pertinent question: "But what country provoked this crisis throughout the universe?"

New significance is now added to the query with reports of organized food rioting in Dusseldorf, in which a crowd estimated at approximately 100,000 stoned British-occupied buildings and attacked British military cars in the biggest rally since Hitler's day. Of course the German people are hungry. But do they consider themselves alone in that plight? The stories of starvation that have come from other European countries, not to mention the nations of Asia, demonstrate clearly the degree of success attained by Hitler in his latter day threat to pull down civilization with him. And the German people, as well as others, will remain hungry for some time to come. That is inevitable. The towering obstacles in the way of reconstruction and restoration of the order and stability on which equitable distribution of foodstuffs depends have yet to be surmounted. The best will in the world, the highest altruism, could not solve overnight the problem of feeding the starving millions of this planet.

Calm reason is not expected from a people with empty stomachs. Hunger will move men and women to desperation. It will, moreover, convert them into malleable material for those who wish to take political advantage of their distress. Those points are not ignored in the only countries which can supply the means of relieving famine. But when food rioting is organized, when it manifests mounting anger against representatives of a nation which has denied itself to relieve the Germans, the remark of M. Herriot is also remembered: "What country provoked this crisis throughout the universe?"

## OPPORTUNITY IN CANADA

FOLLOWING A GLANCE BACKWARD over the 100-year history of those interests which are now General Steel Ware's, Ltd., publishers of the booklet recording the firm's achievements note:

"The opportunity for a company and for every person in it to surge ahead to new accomplishments is a real and wonderful thing today in this Canada of ours."

This, of course, is a truism which nevertheless bears repetition to remind all members of the younger generation of the fields which are still left for them to conquer. It may help to counteract the popular inclination to consider distant fields greener and to re-emphasize the possibilities which lie within the reach of those of initiative and energy who recognize the challenge the country affords them and the rewards it offers for achievement.

It is fitting that such a message should be appended to the story of the company which owes its origin to John McLary just 100 years ago in London, Ont. In a very practical way the example of this worker in metals indicates the promise of the future. As he and his associates kept pace with the pioneering development of Canada, the invitation is extended for those of vision to continue to progress in the new stage of growth which the Dominion has entered. This is no Horatio Alger fantasy. It is a record of the past and a direction guide to the future for those of imagination and ability—a success story that invites parallels in a new age.

## CAN'T TAKE IT WITH THEM

IN THE RANKS OF THIS WORLD'S selfish people, Hugh Roy and Lillie Cullen of Houston, Tex., claim places. They are so selfish, they assert, that they have given away $80,000,000 to establish a foundation to aid educational, medical and charitable institutions, on the grounds that "we wish to see our money spent during our lifetime, so that we may derive great pleasure from it."

The two people in question realize they cannot take it with them when they die and want some enjoyment from this substantial fortune which they could not savor if their vast wealth remained tied up in personal investment or rested, in gold ingots, in a cave. To many, particularly those not overburdened by this world's goods, the course is both rational and commendable. Nor is their claim to selfishness entirely fantastic. They should derive great satisfaction from this type of expenditure. An admiring world will hope that the unusual spirit that has moved Hugh Roy and Lillie Cullen is contagious.

Self-righteous zealots push us into conflicts, and then each group blames the wicked on the other side for the horror that follows.

# Walter Lippmann

## OUTLINE OF A WORKING POLICY

A POLICY, as distinguished from a crusade, may be said to have definite aims, which can be stated concretely, and achieved if the estimate of the situation is correct. A crusade, on the other hand, is an adventure which, even if its intentions are good, has no limits because there is no concrete program.

To have a policy is like saying that you mean to go from New York to Chicago traveling by the Pennsylvania Railroad. To go crusading is like saying you intend to go west from New York, without knowing whether your destination is Chicago, St. Louis, San Francisco, or Honolulu.

In United States' dealings with the Soviets it is now most necessary to crystallize out of the general conflict a program of definite objectives. It is, I believe, possible, to do that. These objectives will be unpalatable to the Soviet government. But if they are sufficiently concrete, these is reason to think that they will reduce rather than aggravate the embittered division of mankind. To substitute specific aims for vague hostility is the statesman's business in a time of trouble and danger.

FOR THAT REASON the U.S. must go beyond the so-called Truman doctrine, which challenges the Soviet Union generally without ever naming it or saying what is wanted. As the doctrine stands today it would be impossible to tell whether or not Stalin had yielded to Truman, and Mr. Truman would not on the basis of his message know what to ask of Stalin if he were in a position to dictate the terms of a settlement.

The United States regards the Soviet Union as an expanding power. She believes it must be allowed to expand no farther. She believes, on the contrary, that there can be no peace until it contracts.

The immediate American object is to contain and then to reduce the area of Soviet military power. Communist parties and the Communist fifth columns will continue to exist in most countries. But as a practical matter distinction should be made between Communism supported by the presence of the Red Army and Communism which, though it be inspired, directed, and even financed from Moscow, is not under the aegis of the Red Army.

IN TURKEY THE SOVIET claims at the Dardanelles and in the eastern provinces would, if conceded, bring Turkey under the domination of the Red Army. These claims, the United States has decided to oppose. She is doing this by sending an American naval task force to Turkish waters, and proposing also to subsidize the Turkish army. Whether the military subsidy is necessary and wise is debatable, so it seems to me.

The question is whether the show of American force would not achieve the object, without keeping the Turks over-mobilized indefinitely, if the U.S. informed the Soviet government frankly that she means to guaranty the territorial integrity and independence of Turkey, and intends to continue this special guaranty until a full settlement of Turkish-Soviet differences had been negotiated.

IN GREECE THERE IS pressure from the Soviet satellites in the Balkans which, if successful, would mean the loss of Macedonia and the dismemberement of Greece. The U.S. should serve notice in Belgrade and Sofia and in Moscow that any attempt to take advantage of the weakness of Greece will be an unfriendly act, and that seizure of power in Greece by a Greek Tito would be followed by military measures, such as blockade and the severance of the Peloponnesus and the Greek Islands from the control of such a Greek government.

Within the framework of these strong guarantees, the United States should then have liberty of action to insist that the Greek civil strife be settled by political means and not by civil war. Having taken a bold stand internationally, she could proceed with great caution before entangling herself as partisans in the Greek civil war.

IN CENTRAL EUROPE the American object is to reduce the area of Soviet military power. That means the evacuation of Austria, Hungary, Romania by the Red Army. After that the position of the Communist parties will not be artificially strong. They will still be strong, but not nearly so strong as if the Red Army garrisons were there. This will not produce "democracy" in Eastern Europe. That may take quite a while. But is will greatly reduce the direct pressure of Soviet imperialism.

In Germany the U.S. object is to obtain a German political system which will prevent Germany from becoming again the greatest power on the Continent. If it does become that, it will conspire with the East against the West and with the West against the East. For that reason the U.S. must oppose Mr. Molotov's proposals for the revival of a centrally governed Germany. Only a genuinely decentralized Germany cannot be dominated by Russia or by United States, or by any German national party. That is why the United States must insist upon decentralization.

ONCE THIS IS admitted the economic arrangements can be negotiated. For money matters are not fighting matters.

These are proximate and definite objectives, difficult to realize but not unrealizable. They would constitute a good working American policy for the present and for the near future.

Copyright, 1947, New York Tribune Inc.

## How About Moving In A Little Closer, Joe?

# Eisenhower Influence In Morgenthau Plan

THE "Get-Tough-With-Germany" policy on which former Secretary of the Treasury Henry Morgenthau Jr., based his controversial plan to dismantle the German economy was originally suggested to him by General of the Army Dwight D Eisenhower, according to Fred Smith, wartime assistant to the secretary of the treasury. Smith, writing in the March issue of United Nations World, quotes Eisenhower as saying that he felt the German people as a whole were "synthetic paranoids" and responsible for the war. He saw "no point in helping them or bolstering their economy," and felt that those who wanted an easy peace for Germany were those who feared the strength of Russia.

After a conversation with Eisenhower in a mess tent in southern England, shortly after D-Day, Morgenthau formulated his plan to reduce Germany to a group of small states and create a completely agrarian economy. Smith reveals that as late as August, 1944, there was no Allied policy for the control of Germany, although an economic commission had already been established and instructed to study German partition.

Smith says Morgenthau then "sold" the plan to President Roosevelt over the bitter opposition of Secretary of State Cordell Hull and War Secretary Henry Stimson. Churchill, he says, was luke-warm to the plan but agreed to it possibly because he thought his acceptance could soften Morgenthau's attitude on Britain's dollar balance. "Britain is bankrupt," the Prime Minister told Morgenthau in August, 1944, ". . . and when the people find out, they will throw me out." Lut he implied that if the secretary hadn't "become rather hard in your atttude towards us," things would be better.

Bolstered by support from Churchill and Anthony Eden, Morgenthau pursued his plan, feeling as Eisenhower had said, that "the whole German population is a synthetic paranoid . . . and they have to be snapped out of it."

### AHEAD OF OTHERS

Morgenthau, says Smith, was able to sell his plan to Roosevelt over the opposition of Hull and Stimson because he moved fast and was ready to present a fully developed policy before the War and State Departments could outline any alternate plan. And Morgenthau kept after Roosevelt before the Quebec Conference, even travelling to Hyde Park with him, in a constant effort to keep the President from "being sidetracked."

Stalin, Smith says, never made his position on the plan clear, but it was he who kept the conversation at the Teheran Conference on the subject of the partition of Germany, despite Churchill's insistence that Poland be kept in the foreground.

The Morgenthau plan, Smith says, became Allied policy because the Allied armies were made up of men who lost their taste for "punishing" Germany. "Once the fight for survival was over," he says, "the super-human effort to remain in agreement no longer existed among the three powers (U.S., Britain and the U.S.S.R.). While officials at high levels argued and by-passed one another, the actual working groups—the British and American armies—moved in and did all of the obvious and easiest things. They started to clear up wreckage, to appease angry and demanding citizens by giving them what they wanted. They settled down and made themselves at home because it is a natural instinct far more potent than any official directive to remain firm, strange and aloof."

# Edinburgh Plans Cultural Festival

U.K. Information Office

AN INTERNATIONAL festival of music and drama will be held this summer in Edinburgh between August 24 and September 13—the first major European event of this kind scheduled since the war. Latest announcements reveal that it will be on a much larger scale than former European festivals of similar standards, and that the finest performers in music, drama, and the ballet from many parts of the world will participate.

Six full symphony orchestras have been engaged, including the Vienna Philharmonic conducted by Bruno Walter, the Halle Orchestra—Britain's leading provincial orchestra, under John Barbirolli, and the Orchestra Colonne from Paris, under the French conductor, Paul Parey. The Glyndebourne Opera will present a three weeks' season, while a distinguished new chamber music ensemble consisting of Artur Schnabel, Joseph Szigeti, William Primrose, and Pierre Fournier will make its first appearance. Lotte Lehmann, famous Leider singer, is scheduled for a concert, with Bruno Walter as her accompanist.

### DRAMA

In the field of the drama, Britain's Old Vic Company will play for two weeks, and Louis Jouvet's Company from Paris for one. There will also be a fortnight of ballet, performed by the Sadler's Wells Company.

Edinburgh has undertaken a task of some dimensions in assuming responsibility for the festival. The city hopes to be able to accommodate 10,000 visitors daily, and to lodge others within a 50 mile radius. Few centres are better equipped with accommodations for young people in hostels and residences, and extra space will be available at universities and schools, which will be on vacation at the time. Those contemplating attending the festival, however, should make an early investigation into the possibilities of transportation to and from Scotland, and lodging while there, since crowded conditions are anticipated.

### DIRECTION

The festival is being directed by a committee under the chairmanship of the Lord Provost of Edinburgh, assisted by the leading musicians, dramatists, and business men of Scotland. The Arts Council of Great Britain is also co-operating in promoting the program. It is expected that the success of the first season will be great enough to permit the festival to become an annual event, comparable with the pre-war European festivals of Salzburg and Bayreuth.

A festival office, where it is possible to make bookings for the attractions, and where information concerning the project can be obtained, is located at the Music Hall, George Street, Edinburgh. Arrangements have also been made with several international travel agencies to give information about the event in their offices throughout the world.

# Letters To The Editor

### BRITISH INCOME TAX

May I be permitted to draw attention to the case of British subjects resident abroad who are in receipt of income from the United Kingdom with British income tax deducted at the source, as the position is not generally understood?

The tax deducted from all foreign, Dominion and colonial dividends is recoverable in full, and with regard to taxed income from British securities, a claim can be put forward for a proportion of the usual British allowances and rebates.

Claims can now be made in respect of income received during the past six years ended 5th April, 1947.

Should any of your readers who are interested be in doubt as to the procedure necessary for obtaining the refunds to which they are entitled, if they will write to me at the address given below I shall be pleased to give them free expert advice and any further information they may require.

R. H. ROBERTS,
Mears, Glastonbury, Somerset, England.

### THE GREAT ADVENTURE

We read recently, "The people are growing away from Christianity." Yet Christianity can become the "Great Adventure" for those who would discover its truth and embrace its spiritual resurrection.

Throughout the ages Christianity has opened the way for man's yearning to help his neighbor, and though attitudes and outlooks change, fundamentally the structure of humanity remains the same.

Man needs a leavening influence and Christianity makes provision for this.

ALAN LESLIE GREIG,
1037 Craigdarroch Road.

# CLIPPED at RANDOM

### SOCIALISM DEFINED

Winnipeg Free Press

The word "Socialism" is so commonly in use in everyday political discussions, that it is worthwhile to reproduce the definition as given by a standard dictionary. It is as follows:

"The name applied to theories of social organization having for their aim the abolition of that individual action on which modern societies depend, and the substitution of a regulated system of co-operative action; especially, a system which makes community of property a necessary condition of political improvement."

### THE COST OF WORLD WAR II

Edmonton Journal

The figures are $1,116,000,000,000. They may mean nothing and everything. They represent the best estimate by experts of the money cost of World War II.

Most men and women, even those familiar with public financing, where astronomical figures are more or less common nowadays, will boggle at sums running into hundreds of billions of dollars. But there it is—$1,116,000,000,000, the cost in money of a modern world war.

### WILD ABOUT "WILDS"

Prince Rupert News

Lack of knowledge or carelessness, or possibly a combination of both, resulted in a Toronto announcer of the Canadian Broadcasting Corporation, using the words "wilds of Northern British Columbia" in connection with the site of the new celanese pulp mill for Prince Rupert.

Rightfully enough, the allusion aroused a deal of indignation here with the result that wires of protest were sent from a number of local organizations.

Naturally, this important railway terminus, commercial centre and recognized port of importance on the British Columbia coast resents being described as a wilderness, particularly by a national network radio commentator who should know better.

### NOBILITY—

Ottawa Journal

All nations, Canada included, plead for just, realistic plans towards world healing. Not all of them, including Canada, stand prepared to make the necessary adjustments when the adjustments affect them directly. A case in point is the plight of the Jews. We speak sympathy for their tragedy, with their demand to go to Palestine. How many among us, knowing well that Palestine could not possibly absorb all Jews presently homeless, urge that they be permitted to come to Canada? More, how many among us, even if we believed that German emigration would solve the problem of Germany, would be willing to accept a sizable German immigration?

Nobility, it seems, is something we demand from the other fellow!

### DISTINCTION

Halifax Herald

There is a classic story about a Chinaman who was asked why pagodas are built with multiple, curled roofs. "Because," he replied, "that's the way to build a pagoda."

If you build a structure with onion-shaped domes, classic porticos, or Gothic arches, you may have a fine building, but it won't be a pagoda.

The same principle applies to the question which sometimes arises: "Why do sailors wear bell-bottomed trousers?" And the answer is: "Because that's a sailor's rig."

# Tourists And Sabbath

C.P. from Inverness

EXPANSION of tourist traffic, one of the main sources of Highland income, will be detrimental to Scottish life and character and to Scotland's heritage of Sabbath observance, say two Free Church ministers.

Rev. Andrew Sutherland, Glenshiel, and Rev. Peter Chisholm, Lochalsh, said they deplored activities of the Strathpeffer Development Association in fighting for road licenses to be granted a transport company to carry tourists to this Ross-shire resort. If the association succeeded, Strathpeffer would become a tourist centre "and touring buses will arrive and depart on the Lord's Day."

### 'TEND TO PULPIT'

"If these ministers would attend to their own business and leave us get on with ours, it would be in the best interests of the Highlands," said J. E. Adams, secretary of the association.

"Our support for the licenses was given on the clear understanding that the traditional Highland Sabbath would not be interferred with and we have been assured by the company concerned that they will not run bus tours on Sundays."

# Spencer's

**For Easter and All "Dress-Up" Occasions**

## Juniors' Tweed Suits

**With Two Pairs of Longs**

Smartly styled suits for younger boys, single and double breasted. Of dressy, sturdy tweeds in greys and browns. Sizes 24 to 28.

**14.95**

## Youths' Longs

Hard wearing cotton cords in navy, brown and green. Finished with cuff bottoms. Sizes 24 to 32 waist. **3.50**

**PENMAN'S**

## Polo Jerseys

Round-neck style in a wide range of patterns and colors. Sizes 26 to 34. **1.15**

Smart, comfortable and serviceable. In shades of tan, blue and cream. Sizes 3 to 7 years **3.25**

—Government street

**Special Values in**

## Men's Pullover and Sleeveless Sweaters

Good looking, comfortable sweaters knit from 100% virgin wool yarns. Snug fitting, light yet warm. In plain shades. Sizes 36 to 46.

Long-sleeved pullovers with V neck **5.95**

Sleeveless pullovers with V neck **4.95**

—main floor

**Just Received!**

## G.W.G. Carpenters Overalls

Well made from heavy white duck, strongly reinforced ..... **4.65**

—main floor

**SPENCER'S**

## "Service" Work Boots

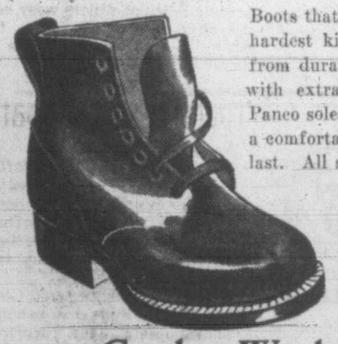

Boots that will stand up to the hardest kind of service, made from durable, pliant horsehide with extra weight leather or Panco soles. Plain toe style on a comfortable "Nature Shape" last. All sizes.

**5.50**

## Garden Work Boots

Inexpensive, serviceable boots in plain or toe cap styles, stout leather soles. Sizes 8 to 11 only. Special ..... **3.29**

—Government street

## Easter Week Changes In Rural Deliveries

ALL THURSDAY, APRIL 3, DELIVERIES to Shawnigan, Cobble Hill, Sidney, Saanichton, etc., will be made

WEDNESDAY, APRIL 2

ALL FRIDAY, APRIL 4, DELIVERIES to Jordan River, Sooke, Albert Head, etc, will be made

THURSDAY, APRIL 3

# A Timely Easter Event!

STORE HOURS: 9 a.m. to 5 p.m. Wednesday, 9 a.m. to 1 p.m. Tel. E4141

1,250

# SLIPS

All Made by Well-Known Designers

"SULETTE," "PACEMAKER" and "FORMULA" styled by Dunning. Shown in white and tearose.

Each **2.00** and **3.00**

"FORMULA" satin finished nylon modeled in the smart Formula cut. White only.

Each **5.00**

"SUE-PORT" SLIPS in a fine quality satin, made with fitted bra top, elastic straps at back to give firmness. Full or regular bust fittings. Sizes 32 to 40.

Each **3.00**

"LUXITE' SLIPS made by Holeproof lingerie. Dainty lace trim on silk crepe. Tearose and white. Sizes 32 to 40.

Each **3.98**

BLACK SATIN SLIPS in a full cut bias with brassiere top. Sizes 32 to 40.

Each **3.98**

"BEAUNIT" SLIPS made in fine quality crepes and satins. White and tearose.

**1.98** and **2.25**

"MISS SWANK" SLIPS of satin striped rayon with surplice top. White and tearose. Sizes 32 to 40.

Each **1.50**

—fashion floor

"SOPHOMORE" SATIN SLIPS made by Kayser in four-gore style with double yoke. White and tearose. Sizes 32 to 44.

Each **2.60**

"KAYSWISH" TAFFETA SLIPS, white only. Smart midriff cut in half sizes. Sizes 31½ to 39½.

**2.10**

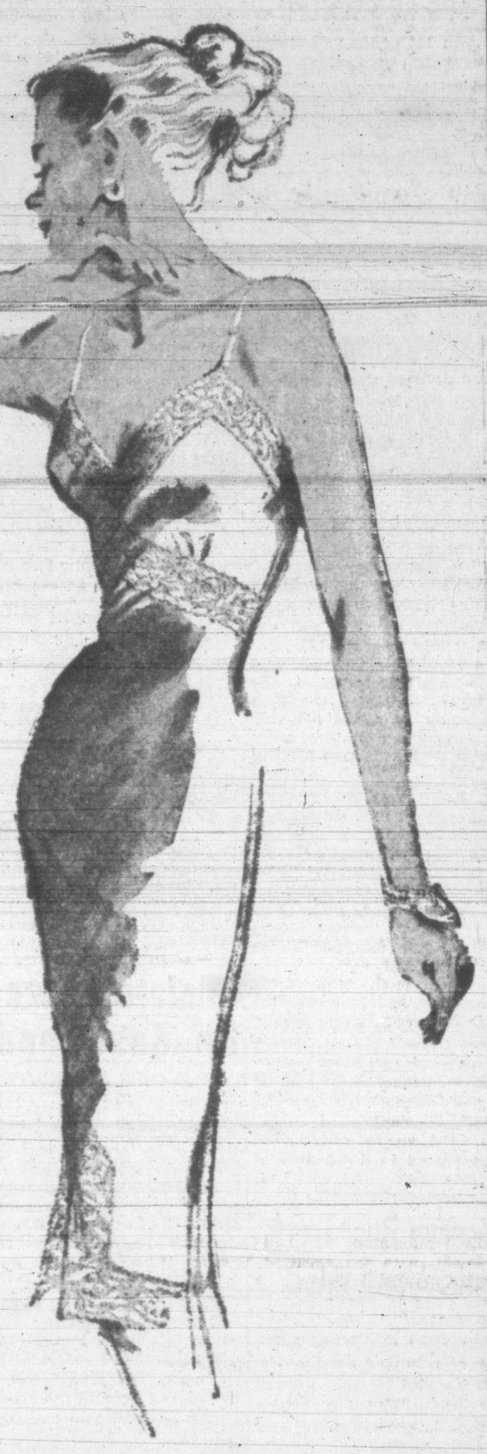

# FRESH SPRING FASHIONS FOR THE YOUNG FRY

## Silk Taffeta Dresses

Attractively styled with sweetheart neckline and full gathered skirt with frill at waist. Bodice is dotted with embroidered flowers. Pink, powder blue and turquoise. Sizes 7 to 12.

**3.98**

## Crisp Cotton Dresses

Striped, or floral prints with lace or braid trim. Shown in all the newest spring colors.

Sizes 3 to 6x ..... **1.98**

Sizes 7 to 14x ..... **2.19**

## Cotton Slub Blouses

Square neckline with braid trim and short puff sleeves. White with brown, green, red, yellow or blue braid. Sizes 3 to 6x.

**2.19**

## Cotton Slub Blouses

Dainty styled with Peter Pan collars and peasant braid and lace trimmings.

Sizes 2 to 6x ..... **2.19**

Sizes 7 to 12 ..... **2.98**

## Fine Cambric Blouses

Styled with square neckline and puff sleeves. Braid trim at neck and down front. White with red, green, blue or gold trim. Sizes 7 to 12.

**2.49**

## Girls' Alpine Skirts

Smart skirts with pressed or unpressed pleats. Shown in a large variety of spring shades. Sizes 10 to 16.

**3.50** to **4.50**

—fashion floor

## Dainty Sheer Dresses

Lovely young models for spring and summer wear. Hand smocking in a smart combination of colors. Pink, blue, yellow and white. Sizes 7 to 10.

**6.98**

**DAVID SPENCER LIMITED**

## Closed Shop Clause In Teachers' Bill Passes Legislature

Section 101 of the amendment to the Public Schools Act produced a C.C.F. semi-filibuster in the B.C. Legislature Thursday evening.

The section had to do with automatic membership in the B.C. Teachers' Federation by all teachers. Herbert Gargrave, C.C.F., Mackenzie, thought that would be all right, for he could not see any C.C.F. member disputing a closed shop; but he did not like the "antiquated methods." He wished he had gone through university as the Minister of Education had.

Dr. J. J. Laird, Coalition, Similkameen, was willing to let the section go for one year, but, he said, if there were any abuses, and he were here the next year, he would be willing to delete the clause.

Mr. Gargrave renewed his battle. A member of one profession speaking against another? Two professions were protected, and yet were doubtful about extending privileges to another profession.

About this time, the filibuster became definitely unofficial and Mr. Gargrave challenged the legislative committee chairman that surely he would not rule him (Mr. Gargrave) out of order "because we became very friendly tonight?"

Dr. Laird was concerned it would appear he did not approve of teachers getting professional status. He did, he said, and he did not think teachers would abuse the section concerned.

As the motion was about to go through, A. J. Turner, C.C.F., Vancouver East, protested "steam roller." He did not care, Mr. Turner said, if the "House" sat another three or four weeks.

Chairman Love protested, "Order! Order!" but Mr. Turner said he considered himself a responsible member of the Legislature and "I'm going to speak as long as I am in order."

He went on to protest, but finally agreed to the motion to pass the section.

## Preserve Bus, Truck Rights Along P.G.E.

Provision for implementing Premier John Hart's announced policy of reserving for the provincially-owned P.G.E. railway the trucking and bus transit rights on the Hart Highway, now under construction, is made in a bill before the B.C. Legislature today.

The bill, introduced by Finance Minister Herbert Anscomb Thursday night, gives the railway company a franchise "for a period of 20 years from the commencement of the act, and of such murther period as the Lieutenant-Governor-in-Council may direct, to transport passengers and goods by motor vehicle for compensation on the John Hart Highway."

The highway, which is scheduled for completion this coming fall, will link Prince George with Dawson Creek, connecting the Peace River district with the coast via the Hart Highway and the Cariboo Highway.

The bill provides that tariffs and tolls of the railway company shall be subject to approval of the Lieutenant-Governor-in-Council.

A proclamation measure, the proposed legislation will come into effect on a date to be declared by the Lieutenant-Governor-in-Council.

## Liquor Permits, Rations End, Stagger Hours For Vendors

British Columbia is abolishing liquor permits and liquor rationing.

A bill, introduced in the B.C. Legislature Thursday night by Attorney-General Gordon S. Wismer, provides for the abolition of the liquor permit system, and this will automatically mean the abolition of liquor rationing.

The bill, which will amend the Government Liquor Act, will also provide for the setting up of a fund for education in the proper use of alcoholic beverages.

No provision is made in the bill for the sale of hard liquors by the glass. Cocktail bars had been widely discussed in the Legislature.

The Liquor Control Board will also be given authority to curb transfer of beer-parlor shares, provision being made for the board to pass on the transfer not only of licenses but also all shares.

This section of the bill says:

"The board may, at its discretion, require the directors of any incorporated company that is the holder of a beer license to file with the board a complete list of the shareholders of the company and to submit to the board for approval, any transfer of any share of its capital stock; and no transfer of a share shall be made before such approval has been given."

The board will also be given discretionary powers in requiring beer licensees to give certain services.

This section says:

". . . where the board thinks it proper so to do, the board may require the licensee to provide suitable accommodation for the public, such as rooms, meals, and similar service, but no meals or food shall be served in that part of the premises specified in the beer license."

**STAGGER HOURS**

Provision for extension of the hours of sale of liquor from liquor vendor stores is also made. This will permit stores to stagger hours in communities where there are a large number of industrial workers working on various shifts, and also provides for operation of "owl" stores, which previously, in Vancouver, had been kept open during the evening.

Penalties for intoxication under the Government Liquor Act are revised, the bill providing for a fine of $10 for the first offence and $25 for the second offence.

From the huge annual profits of the Liquor Control Board, currently running in the neighborhood of $12,000,000 annually, the board may set up a fund for education "for the promotion within the province of education in respect of the proper use of alcohol."

This fund is "to be expended under the direction of the Minister of Education."

The end of the liquor permit system apparently means the end of liquor rationing in British Columbia.

At present rye and Scotch whiskies are the only liquors rationed in British Columbia.

W. F. Kennedy, chairman of the Liquor Control Board, had indicated to the public accounts committee of the Legislature, that were liquor permits abolished, Scotch whisky, for which only 12½ ounces were available per person per year, will be rationed by putting a quantity of this liquor on the store shelves each day, to be distributed on a first-come-first-serve basis.

## Minister Forecasts Harmony On Sustained Forest Yield

Lands and Forests Minister E. T. Kenney told the B.C. Legislature Thursday the government, sharply criticized by forest operators for its proposed sustained yield forest legislation, had come to agreement with the operators and that by the end of the present session 42 of the 59 recommendations of the Sloan Royal Commission of the province's forest resources would be implemented.

Mr. Kenney's reports came as he moved second reading of the bill to amend the Forest Act to effect sustained yield forest operation. The debate was adjourned by Herbert Gargrave, C.C.F., Mackenzie.

While not presenting the amendments to the bill now before the House, Mr. Kenney announced amendments would be made to:

1. Require applications for forest management licenses to be advertised so those who would possibly be injured by the granting of the licenses would have an opportunity to make representations to the government.

2. Require operators of sustained yield forest management licenses to pay 16 per cent of the appraised value of the timber produced through reforestation to the government as its share in the scheme.

3. Provide for revision, by mutual consent of the government and the operators, of the terms of agreements governing management licenses.

4. Permit appeals from decisions of the minister on the management of sustained yield licenses, to the Lieutenant-Governor-in-Council and from there to the B.C. Appeal Court, the decisions of the appeal court to be final.

5. Posting of bonds by applicants for management licenses to show good faith and to prevent speculation, these bonds to be returned when the plans were satisfactorily in operation.

In reply to claims of the Canadian Society of Forest Engineers that no holders of timber now could voluntarily accept the government's terms for establishing sustained yield management operations, Mr. Kenney said 34 firms had already applied to the government for these licenses.

No requests had been made since the bill had been brought down to have these applications withdrawn, he said.

Mr. Kenney assured the Legislature no attempt was being made to squeeze out the small operators and he expected 50 per cent of the forest land in the province would be brought under the sustained yield management agreements.

## Winch Advocates Socialization Of Forest Industries

The B.C. government's plans for sustained yield forest operation will not work, in the opinion of Opposition Leader Harold E. Winch.

Replying to Lands and Forests Minister E. T. Kenney who had moved second reading of the bill to amend the Forest Act to effect sustained yield forest operation in B.C., Mr. Winch contended the legislation would "practically lie idle on the statute books" because private industry was unable to do the job which must be done if the logging industry of British Columbia were to survive.

Mr. Winch's answer to the problem was socialization of the forest industries of British Columbia. He warned every year the government waited the task became more difficult since the forest resources were being reduced and the area to be returned to production increased.

Presenting statistics related to the Alberni area, Mr. Winch concluded that under the present legislation one of two situations would develop.

1. A 30-year period would come about 30 years hence when no mature timber would be left to cut.

2. A 50 per cent reduction would have to be effected in the present forest production of the province.

Present stands of mature timber in the Alberni district would last 30 years, Mr. Winch claimed and it would take an estimated 70 years to grow merchantable timber.

H. J. Welch, C.C.F., Comox, a logging operator himself, recalled that less than 100 years ago a mill established on the Alberni canal had been dismantled because there was no timber left in the area, yet since that time Alberni district had become one of the main timber producers of Vancouver Island.

## East Indians, Chinese Get Vote, War Service Qualifies Others

The largest single piece of legislation presented to the current session of the B.C. Legislature—amendments to the Provincial Elections Act was introduced Thursday by Provincial Secretary George S. Pearson.

The amending bill, 33 pages and 174 sections long—exceeding the amendments to the Public Schools Act by five pages and 70 sections—has been awaited since the last session of the Legislature. It incorporates most of the amendments of the special elections committee set up at the last session of the Legislature.

Not included in the amending bill were provisions for compulsory voting recommended by the elections committee.

Major extension of the franchise is that to provide the vote to East Indians and Chinese. Only Japanese who served in the armed forces of Canada will be enfranchised. Native Indians who served in the armed forces, live outside Indian reservations, and have been enfranchised under the Dominion Indian Act will be enfranchised provincially under the proposed act. Doukhobors, Hutterites or Mennonites, who served in the armed forces, their wives and descendants, will be enfranchised. The committee had recommended that they be enfranchised if they had served or had been rejected for service.

While the committee had recommended that an entirely new elections act be brought in, the bill is an amending act to the present Provincial Elections Act.

The bill also provides for revision of the administrative machinery for conducting elections, including for a form of perpetual registration, with master files for all persons registered maintained under the supervision of the registrar-general of voters in a central registry.

So that the registrar may keep up to date on those eligible to vote, provision is made for the director of vital statistics to make monthly returns to the registrar of voters.

## Increased Salaries, Smaller Classes For B.C. Teachers Urged

R. Harding, C.C.F., Kaslo-Slocan, a teacher, took up most of the time in discussions on sections of the amendment to the Public Schools Act in the B.C. Legislature Thursday.

He suggested to Education Minister G. M. Weir all teachers going to rural schools first have up to three years' experience in city schools under competent principals. He also wanted the government to continue reducing the number of pupils per teacher in B.C. schools. Forty pupils to a teacher were too many to be handled properly, he believed.

He also wanted the government to guarantee to pay no less than one-half the total expenses of school transportation. Mr. Weir said it was not necessary to include that in the amendment as the government was proposing to pay 60 per cent but did not want to include the figure in the act so it would be free to change at a later date if necessary.

If it was the intention of the government to pay 60 per cent, the figure should be put in, said Mr. Harding, but the minister would not have it.

Mr. Harding next turned to teacher's salaries and experience. Salaries were far too low and minimums should be increased by $300 to $500 a year, he said.

On the matter of experience, Mr. Harding protested teachers moving from one area to another were not having their previous experience recognized and were losing salary increases.

Opposition Leader Harold E. Winch wanted to know if teachers refusing to join the B.C. Federation of Teachers were barred from employment as teachers in the province, as would be those who joined the federation and were subsequently expelled. Mr. Weir said not.

Mr. Winch was also opposed to parents having to pay tuition fees when their children passed 18 years of age. It would be to the benefit of the province to carry on the costs and see the pupil complete his public school education, he said. The minister replied it was a matter of discretion on the part of the school boards and many did not charge.

This section of the amendment was stood over at the request of Mrs. T. J. Rolston, Vancouver-Point Grey, who said she was sure many of the members of the Legislature did not understand the full implications of it.

## Horse Race Policy Revision Needed Committee Reports

A recommendation that the provincial government consider revision of its policy on horse race taxation, suggesting reimbursement of municipalities in which the races are held, was made by the legislative municipal matters committee in the B.C. Legislature Thursday afternoon.

Earlier in the afternoon, G. L. Fraser, counsel for the B.C. Turf and Country Club Ltd., advised the committee the company would either have to close down or reduce purses and revert to country fair racing standards if municipal levies at Landsdowne were increased to $400 a day.

W. C. Mearns, B.C. Agricultural Association, said the Willows could not stand a fee of more than $150 a day. Higher municipal taxes on racing would bring purses down and lower the standard of horses brought to the Willows races, he said.

Mr. Fraser suggested the municipalities receive a percentage of the government take, although, from a business point of view, he could not see that the municipalities should be allowed to tax racing.

On the other hand, Richmond's Reeve R. M. Grauer was of the opinion his municipality should get $500 a day whether it came from racing interests or the government. His council did not oppose racing but the municipality had to provide roads for the two tracks which ran the year round for training in the municipality, he said.

## One More Judge For B.C. Supreme Court

British Columbia will have a seven-judge supreme court.

Amendment to the Supreme Court Act, introduced in the B.C. Legislature Thursday night by Attorney-General Gordon S. Wismer, provides for the increasing of the court from a chief justice and five justices to a chief justice and six judges.

This will come into a date to be fixed by the Lieutenant-Governor-in-council.

The amending bill also provides that evidence may be taken by stenotype as well as in shorthand.


Saturday Another Day of Economy Opportunities on

Spencer's

BARGAIN HIGHWAY

*Feature Values for Thrifty Shoppers*

**Women's Housecoats—Makers Showroom Samples**

***25% to 50% Below Regular Prices***

Our buyer was fortunate in securing this lovely range of better quality housecoats at prices that allow outstanding savings. Remarkable choice of styles, colorings and fabrics. Sizes 14 to 20 collectively.

***A Maker's Clearance of***

**White Sheer Scarfs**

Classed as "seconds" because of hard-to-find flaws in weave or finish. Otherwise they'd be priced at very much more than **39c** and **79c**

***300 Pairs of***

**Girls' Rayon Panties**

Spring weight panties of first quality rayon yarns in tea-rose and white. Finished with reinforced gusset, half elastic at waist. Sizes 8 to 14 years **35c**

**Women's and Misses' Afternoon Dresses**

***Ordinarily Priced at 4.95 to 7.95***

A manufacturer's surplus secured on exceptionally favoring terms. Plain crepes, printed crepes, printed spuns, novelty weaves and plain spuns in wide range of popular styles. Sizes 14 to 46. **2.98**

***Special! Infants' and Children's Hosiery***

200 pairs **INFANTS' WOOL SOCKS** **35c**
White, pink or blue in sizes 4 to 6½. All slightly irregular, but their imperfections are hard to find and will not affect service.

150 pairs **CHILDREN'S KNEE SOCKS** **39c**
In bright plaid patterns with elastic top. Just right for everyday wear. In sizes 6 to 8½. Slightly irregular.

500 pairs of **INFANTS' SOCKS** **29c**
Knit from cotton and rayon yarns in pastel shades and white with plain turndown tops. Substandards, but defects are slight. Sizes 4½ to 6½.

Men's Diamond Pattern **WOOL SOCKS** **1.95**
Smart in appearance, "tops" in comfort and wear. Good weight, all-wool socks in a wide selection of bold, colorful diamond patterns. Sizes 10 to 12.

500 pairs Men's **ANKLE SOCKS** **25c**
Just what men are wanting for spring and summer wear. Good choice of patterns and colorings. Some classed as "irregulars," others first quality. Sizes 10 to 11½.

**Men's Leather Sports Jackets**

***For Sports and Casual Wear***

Good looking jackets, wind and rainproof. Of softly tanned horsehide leathers in black or brown. Have full zipper front, three pockets and adjustable buckle at waist. Sizes 36 to 44 **13.95**

***Hard-wearing Navy Drill***

**Overall Pants for Boys**

The right sort of pants for playtime wear. Strongly made from sturdy navy drill. Elastic insert at waist, deep waistband and three pockets. Sizes 26 to 34 **1.69**

***Broadcloth and Flannelette***

**Pyjamas for Boys**

Full-cut, comfortable pyjamas, cut just like Dad's, with lapel collar and one pocket. A choice of neat stripes and colorings in both broadcloth and soft-napped flannelette. Sizes 24 to 34 **1.65**

**Clearing Women's and Girls' "Playtimers"**

Colorful playshoes at a specially low price—sandals in plastic, fabric or leather. Some with platform soles. Cuban or flattie heels. Most sizes collectively. **1.99**

**No Exchanges, Refunds or Phone Orders**

**Shoes for Campus City or Country**

Brown "Shanksmare Loafers," brown drawstring loafer, and tan oxfords. All with sturdy soles and low heels. Sizes 4 to 8 **2.65**

**Dr. Holt's Arch Feature Shoes for Women**

Black kid ties and pumps specially designed for broad feet needing good support. Built-in arch support. Widths E and EE. Sizes 5 to 8 **2.69**

**Children's Canvas Shoes**

Inexpensive play shoes—T-strap sandals in blue and burgundy, oxfords in natural and brown shades. Rubber soles, cork insoles. Sizes 5 to 10 and 11 to 2. **1.59** to **1.79**

**Hewetson Baby Shoes**

Black patent leather shoes in one-strap style with soft, chrome-tanned "self-starter" soles. Sizes 3 to 6 **1.75**

SPENCER'S FOODS

**SELF-SERVE GROCERY SPECIALS FOR SATURDAY**

**Nabob Pudding Powders** 2 pkts. **15¢**

**Aylmer Pineapple Tidbits** 16-oz. jar **37c**

**Tomato Juice** Fancy quality, 20-oz. tins 2 for **23¢**

**Salada Brown Label Tea** 1-lb. pkt. **78¢**

**Sunfilled Orange Juice** 48-oz. tin **29¢**

SUNRYPE **APPLE JUICE** 48-oz. tin **27¢**

**Royal City Peas** Size 4, fancy 2 tins **27¢**

**Aylmer Peas and Carrots** 2 tins **29¢**

**Nabob Fancy Cut Green Beans** 2 tins **29¢**

**Eureka Bleach** 2 bottles **15¢**

**Gold Seal Sockeye Salmon** ½-lb. tin **29c**

**Kellogg's Pep** 2 pkts. **21¢**

**We Reserve the Right to Limit Quantities**

DAVID SPENCER LIMITED

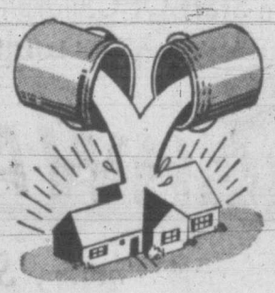

Stelck's Suggest

CLEAN UP--PAINT UP

With Bapco Paints and Satin-Glo Enamels

ESQUIMALT HARDWARE E 1722 — Stelck's — HILLSIDE HARDWARE B 5231


# Former Victoria Artist Exhibits Pictures Here

A wide variety of subject-matter and free and effective use of several media are features of the exhibition of pictures by Sophie Deane-Drummond now showing at the Little Centre, Yates Street. The exhibition will be open until April 13.

The pictures have been loaned by Mrs. Hugo Beaven, Mrs. Curtis Sampson, Mrs. L. D. S. Duke, Mrs. G. H. Barnard, Miss Crease, Cuthbert Holmes and F. B. Pemberton.

Mrs. Deane-Drummond, a member of Victoria's well-known pioneer Pemberton family, is now resident in England. She has had a notable career as an artist, having studied at London's famous Slade School and in Paris, and having exhibited in the Paris Salon and the Royal Academy.

The work currently on show forms quite a comprehensive survey of her technique and development. There are paintings obviously influenced by the late Renaissance, and others more freely and individually expressing the circumstances and background of her own life in Victoria.

There are numerous portraits, particularly noteworthy being some charming child-studies. A delicate group of watercolor sketches of local wild flowers is set in a unique carved screen. The still-life subjects are unusual in arrangement and exceptionally clever in modeling and texture. A definite third dimensional quality is present in her study of a carved brass bowl of blossom against a Grecian bas-relief.

Among the finest pictures, not alone of the portrait group but of the whole show, are the striking pastel of Lady Crease, and a crayon study of Bebe, the famous old French model, who has been painted by Paris art students thousands of times in as many delineations. Mrs. Deane-Drummond's rendering is deeply suggestive of mellow old age and strongly characterized.

"The Kipling Society feels that in these troubled times there is a message for all peace-loving people in the words of this great writer and invites all who are interested to get in touch with the secretary, Mrs. Maud Barclay, 1814 Quadra Street," the society announced after the monthly meeting in 301 Union Building.

The White House in Washington, D.C., has been painted white since 1814.


Flowered Cotton Dirndl Skirts
While "basket-slub", cotton, with wide-spaced flowers in blues and golds . . . shirred on elastic. For 'teen agers 1.89
• EYELET BLOUSES, white, only 2.85
OAKLEY'S APPAREL QUADRA at Hillside B 1731



BUY YOUR

Budd Hat

from

BRITISH IMPORTERS

Men's Wear

1004 GOVERNMENT ST. E 1612



GARDEN SEEDS

CERTIFIED SEED POTATOES

MORE VARIETIES ARRIVING

Early Epicure, Warba, Irish Cobbler, White Rose, Beauty of Hebron, Great Scott, Katahdin, Green Mountain

LEE DYE SONS

636 CORMORANT STREET, Adjoining Central Fire Hall



CHRISTADELPHIAN

ORANGE HALL, 725 COURTNEY ST.

Public Lecture Sun., March 30, 7.30 p.m.

Subject

"The Future of Palestine As Revealed in the Bible"

Speaker: MR. A. M. GREEN

Morning Service—11 a.m. Sunday School—9.45 a.m.



8 Only

BALANCE SCALES

Weigh up to 36 lbs.

To Clear $9.50

Government Inspected and Stamped

CAPITAL IRON & METALS LTD.

1824-1832 STORE STREET G 8441 - G 2434


## Holsum Products Among Displays

A Victoria firm which has built an excellent reputation for itself across Canada since its incorporation 10 years ago is the Victoria Fruit Packing Co. Ltd., 4190 Quadra Street. Producers of the well-known "Holsum" brand pure jam and "Lakehill" jam it is quickly becoming an industry that is important to the payrolls of Victoria. At present a staff of seven are employed but as soon as sugar rationing and other restrictions are lifted a cannery adjoining the plant may once again be operated. With the cannery functioning the firm will employ at various seasons 60 or 70 men and women.

"Holsum" and "Lakehill" brand jams are exceptionally popular in the prairie provinces. Yesterday a carload was shipped to Edmonton.

Victoria Fruit Packing Co. Ltd. will have an exhibit at the B.C. Products Fair.

## Foundry Display At Products Fair

A display that is of much interest at the B.C. Products Fair is that of Smith Bros. Foundries Ltd., typifying their ability to reconvert their extensive plant from wartime production to the lines which won them their name before the war.

Founded in 1910 by the late Tom William Smith the firm is now controlled by three brothers, Fred T. Smith, Albert E. Smith and John D. Smith. In the early days of the firm's establishment their work consisted of general brass casting for the local shipyards. As the years went by more and more attention was given to the development of sprinklers and irrigation systems under the trade name of "Economy." In addition no small part of their work was taken up by the manufacture of marine hardware.

With the war their plant was given up entirely to the manufacture of specialized products for the navy, including port lights and similar supplies.

As war demands died away they turned once more to take up the manufacture of Economy sprinklers and irrigation systems and these are now taking an increasing important place in the firm's activities. The manufacture of marine hardware for small vessels is still carried on extensively.

The Economy automatic sprinklers for over 30 years have been constantly improved in construction and design. A complete line of models gives a range of systems suitable for every need, from the watering of a small front lawn to the irrigation of golf courses, playing fields and farm crops. Terrain, soil and pressure problems are all taken into consideration to offer the right "Economy" for the work in hand.

## Traveler Coming

Supreme Counsellor E. R. Penrose of the United Commercial Travelers of America, will be in Victoria April 4 and 5. He is making a tour of cities on the Pacific coast and from here will go to Seattle.

Mr. Penrose is secretary-treasurer of the Associated Oil and Gas Company which operates throughout the State of Utah, with headquarters at Salt Lake City.

He is past president of the Salt Lake City Lions Club, and was chairman for the sale of U.S. War Bonds.

## 5 New Patients Enter Solarium

The monthly meeting of the board of directors of the Queen Alexandra Solarium for Crippled Children was held in the city office this week, at which the administrator reported that five new patients were admitted to the Solarium during February. These children were admitted from the following places: Victoria, two; Courtenay, one; Saanichton, one, and Fort St. John, one. Two patients were discharged during the month to their homes, one returning to Vancouver after treatment for a chest condition, and the other to Victoria after treatment for a paralysis condition. Both were greatly improved on discharge.

Patient days for February numbered 1,700 with an average of 60.7 patients being cared for daily, and 62 children remained in hospital Feb. 28.

Under supervision of the school principal, a one-hour picture show with films supplied by the U.B.C., is given for the children every Thursday afternoon.

Bring Spring Indoors via The STANDARD

Special FURNITURE for a Special BABY!

Real comfort for Baby, convenience for Mother, pride for Grandma. All-steel folding body with leatherette upholstery in blue, grey, maroon or white, $28.95

All-steel Crib with steel spring, $16.75

Honey-finish Solid Maple Crib, $27.50

TOP FLOOR

Esquisite Good Taste for the Bedroom

Two very fine Gibbard suites in mahogany.

Five-piece mahogany suite, 18th Century English reproduction, with double bed, $493

Four-piece mahogany suite, exquisite Hepplewhite design, with twin beds, $399

Four-piece waterfall design suite in walnut with round plate glass mirror, $149.50

With twin beds, $187.50

THIRD FLOOR

STANDARD FURNITURE

H.Q. for Home Furnishers

Delightful Dinette

This is one of our very outstanding values.

A beautifully made suite in genuine walnut veneer. Six pieces, as illustrated $125

For Breakfast

A 6-Piece Suite in natural solid maple. Jackknife table, large buffet with 2 drawers and glass-door china cabinet, 4 upholstered-seat chairs $89

MEZZANINE

SPRING DRAPERY CARNIVAL

This big event has brought the first post-war showing of fine imported drapery fabrics to our

SECOND FLOOR

Velour Covered Chesterfield

This rich-looking 3-piece suite may be had in blue or wine, is of full spring construction, reversible spring-filled cushions and wood trim in attractive walnut $239

MAIN FLOOR

SLIP COVER FABRIC

Fine "Wedgwood" pattern in five colors, preshrunk and vat dyes. To cover three pieces, approximately $98.

On the Second Floor

STANDARD FURNITURE



GOODBYE DANDRUFF

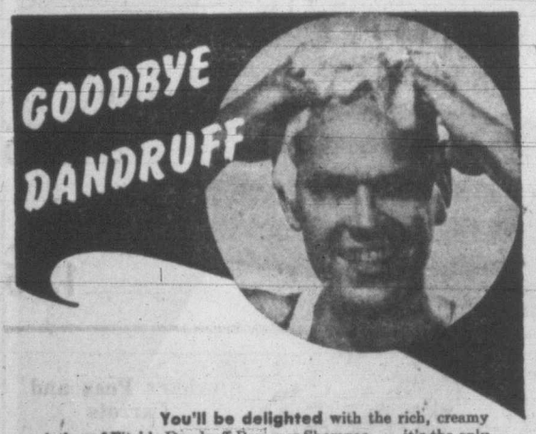

You'll be delighted with the rich, creamy lather of Fitch's Dandruff Remover Shampoo . . . it's the only shampoo made whose guarantee to completely remove dandruff is backed by one of the world's largest insurance firms.

FITCH SHAMPOO IS DIFFERENT—RESULTS ARE DIFFERENT

Even the method of application is different . . . Fitch Shampoo is applied directly to the DRY hair and scalp. The antiseptic qualities of Fitch *penetrate* and cleanse the thousands of tiny hair openings. Then when even the hardest water is added, Fitch Shampoo forms an abundant, creamy lather that dissolves dandruff and carries away all dirt and perspiration. No acid after-rinse is needed. Fitch Shampoo leaves all colors and textures of hair soft . . . lustrous . . . radiantly clean. It reconditions as it cleanses. Fitch Shampoo is the largest selling shampoo in Canada and the United States. It's economical too! Use Fitch Shampoo regularly each week.

*After and between Fitch shampoos you can keep your hair shining and manageable by using a few drops of Fitch's Ideal Hair Tonic every day.*

Fitch's Dandruff Remover SHAMPOO

Guaranteed by Good Housekeeping

J. W. FITCH COMPANY LIMITED TORONTO 2 CANADA



A SCOOP PURCHASE

1,500 USED RECORDS

25c each 5 for $1.00

Come One—Come All—Come Early

Choose From Popular and a Few Classic

B.C. Sound and Radio

931 FORT



HERE'S A TIMELY RCA VICTOR RECORD RELEASE

IRVING BERLIN'S Easter Parade

SUNG BY PERRY COMO

Perry Como's moving rendition makes this popular old favorite more delightful than ever. Lloyd Shaffer conducts the Orchestra. Your RCA Victor Record dealer will gladly play it for you.

ALSO SONG OF SONGS . . . Perry Como

Both on RCA Victor Record 20-2142 : : : : : : : : : : : 75c.

Look to RCA Victor Records for the Latest Hits : : : : : : Here are just a few!

HOW ARE THINGS IN GLOCCA MORRA?
WHEN I'M NOT NEAR THE GIRL I LOVE
(Both from the musical "Finian's Rainbow")
*Tommy Dorsey and his Orchestra*
RCA Victor Record 20-2121.....75¢

TWILIGHT TIME
GOODBYE, GIRLS, I'M THROUGH
The Three Suns
RCA Victor Record 20-2157.....75¢

SPEAKING OF ANGELS
IT MIGHT HAVE BEEN A DIFFERENT STORY
*Tex Beneke with The Miller Orchestra*
RCA Victor Record 20-2123.....75¢

MIDNIGHT MASQUERADE
I CAN'T BELIEVE IT WAS ALL MAKE-BELIEVE
*Swing and Sway with Sammy Kaye*
RCA Victor Record 20-2122.....75¢

BACK AGAIN!

RCA VICTOR RECORD PLAYER

Convert your radio to a radio-phonograph. Just plug in! Self-starting silent motor, handsome wood cabinet. Price: $19.95

THE STARS THAT MAKE THE HITS ARE ON — RCA VICTOR RECORDS



FOR BEST RESULTS UTILIZE TIMES WANT ADS

David Spencer Ltd. — LOWER MAIN. FLOOR — E 5141

FLETCHER'S — 4 FLOORS AT 1130 DOUGLAS

KENT'S — 641 YATES — E 7104

Hudson's Bay Co. — Always Available at THE BAY

When making orangeade, never strain the juice as the more pulp left in it, the more vitamins it will contain.

TERVO'S
AN EASTER SUIT!
Showing the New Lines!
722 YATES

A Proven Remedy For Sour Stomach

Symptoms of indigestion cause considerable distress to thousands of people. Many find relief through the use of Cal-Bis-Sodex which contains ingredients that gently help alkalize the stomach and restore proper functioning of the digestive system. Cal-Bis-Sodex gives faster relief from the distress of digestive disturbances. Cal-Bis-Sodex is on sale for 33c and 45c at all Cunningham Drug Stores and other drug stores.

(Advt. O-C6)

For Easter

New dresses, coats, blouses and suits . . . to make you a pretty Easter Parader!

Mary Constance
764 FORT

FAMOUS NAMES IN EASTER HATS
LOLA LANYI!
GAINSBOROUGH!
KNOBBS!
at
Scurrahs
728 YATES

## Celebrate Golden Wedding Saturday

Celebrating their golden wedding anniversary, Mr. and Mrs. D. S. McGregor, 1433 Vining Street, will be at home Saturday with an afternoon reception for friends from 3 until 5; followed by an evening reception for the family.

Mr. and Mrs. McGregor were married on March 29, 1897, at the residence of the late Mr. and Mrs. Noah Shakespeare, with Rev. S. Cleaver of Metropolitan Church officiating. There are two sons, Mr. William McGregor and Mr. C. S. McGregor, and three grandchildren, all living in the city.

Mr. McGregor was born in Glasgow, Scotland, and has been a resident of Victoria for 59 years. Mrs. McGregor was born in Staffordshire, England and has lived in Victoria for 60 years.

## P.-T.A. News

**Monterey**—E. Greville Jones was in the chair at a meeting of Monterey P.-T.A. Dr. A. E. Whitehouse addressed the meeting on building better homes for children. The following delegates were appointed to the Parent-Teacher convention: Mesdames H. Jones, H. Clark, E. R. Pentey, E. Curtis and the president, Mr. Jones. It was announced that $110 was the net proceeds of a recent card party. The next executive meeting will be held at the home of Mrs. W. Brynjolfson, 1067 Victoria Avenue.

**Cedar Hill**—A meeting of Cedar Hill P.-T.A. was held on Wednesday Miss M. Clay gave an interesting talk on library services and the coming P.-T.A. convention was discussed. Refreshments were served.

**James Bay**—The regular meeting of James Bay P.-T.A. will be held at South Park School on Tuesday at 8.

Ladies' Guild, St. George's Church, Cadboro Bay, Monday at 2.30 in the church hall. Short talk by the vicar.

## From England To Spend Holiday With Mother Here

CAPT. H. S. ROGERS AND MRS. ROGERS

Capt. Rogers, who returned from England recently with Mrs. Rogers, to visit his mother, Mrs. H. B. Rogers, 686 St. Patrick Street, was born in Victoria and attended Grammar School for Boys at Duncan and the Brentwood College. His wife, the former Miss Helen Fitzgeorge-Parker of Maer Barton Dude, Cornwall, is seeing Victoria for the first time. Capt. Rogers served with the 14th Canadian Hussars during the war and for the past year has been taking an engineering course in England. The young couple are being extensively entertained by friends and relatives. With Mrs. Rogers Sr., they will spend the next week in Vancouver returning here for a short time before going back to England where they will make their home.

## Petch-Hall Wedding In Floral Setting

Standard baskets of plum blossoms, daffodils and tulips formed the setting at St. Paul's United Church Tuesday at 8 when nuptial vows were exchanged by Dorothy Margaret, daughter of Mr. and Mrs. E. R. Hall, Dominion Experimental Station, Saanichton, and Sgt. David Melvin Petch, R.C.A.F. Station, Patricia Bay, son of Mr. and Mrs. J. P. Petch, Matsqui, B.C.

A white satin gown cut on Elizabethan lines, with lily point sleeves, was worn by the bride, given in marriage by her father. A coronet of pearls held her full veil which formed a train, and she wore a strand of pearls, gift of the groom. Pink carnations and white heather composed her shower bouquet.

Mrs. Barry E. Hall attended her sister-in-law as matron of honor. Her gown was of pale yellow embossed organdie Elizabethan style, and she carried an arm bouquet of yellow daffodils and double narcissi. Miss Sylvia Cooke came from Vancouver to act as bridesmaid. She wore orchid net styled with full skirt and she carried an arm bouquet of pink tulips and double narcissi.

V. M. Johnson, also of Vancouver, acted as best man, while ushering were S. Bryce of Abbotsford and B. Hall.

The nuptial service was read by Rev. E. S. Fleming. The bride's former music teacher, Mrs. J. Routledge of Lougheed, Alta., presided at the organ and Miss Barbara Gurney sang "Because" during the signing of the register.

Mrs. Hall and Mrs. Petch assisted the bridal party in receiving guests at the home of the bride's parents. An old family friend, E. B. Prowd, proposed the toast to the bride.

Following the honeymoon at Harrison Hot Springs, Mr. and Mrs. Petch will take up residence in Vancouver. For traveling the bride wore a Shepperd check suit of black and white, an American red topcoat, three-quarter length, and black and grey accessories.

## Changes In Staff Of Children's Aid

Miss Ann J. Quayle, R.N., left, was recently appointed nurse on the staff of the Children's Aid Society to replace Miss Phyllis Wightman, right, who has accepted a senior position with the Children's Aid Society in Vancouver.

Miss Wightman, who was born in England, is a graduate of the St. Joseph's Hospital class of '24. She took post-graduate work in operational technique, spent two years on the St. Joseph's Hospital staff and did private duty for 10 years. She was assistant matron at the Queen Alexandra Solarium for four years and also served as acting matron at King's Daughters Hospital, Duncan. She joined the staff of the Children's Aid Society here in 1942 as nurse in charge, the position she leaves today.

Miss Quayle was also born in England. She taught in elementary schools for 10 years before taking registered nurses training and a course in public health nursing. She worked with the Metropolitan Health Committee in Vancouver as public nurse for one year and was assistant matron at the Solarium for over three years.

Overseas Nursing Sisters, Canadian Legion, Britannia Branch No. 152, Saturday at 3, Legion Hall, Blanshard and Cormorant Streets. . . Rockland Park, W.C.T.U., Monday, 2.30, Friends' Meeting House, Fern Street.

IMPORTED
COATS - SUITS - DRESSES - SWEATERS
Piccadilly Shoppe
DIRECT from ENGLAND
1105 GOVERNMENT ST. - G 7332

You Remain Lithe
when you wear a Assom foundation garment fitted by one of our expert corsetieres!
Mae Meighen
CORSET SPECIALTY SHOPPE

AYLMER VEGETABLE SOUP
is the delicious way to serve needed vegetables every day
Your Family Deserves AYLMER Quality
AYLMER COMBINATION VEGETABLE SOUP
37

Lyle's For SMARTER STYLES
JUNIOR SPORTSWEAR
732 FORT ST.
EXOTIC BLOUSES
Tropical flowers . . . birds of paradise . . . Paisley prints . . . on white ground! Truly gorgeous suit blouses 4.98

Clearance SPECIAL
Friday and Saturday
ENAMELWARE
A large display of odds and ends in damaged and discontinued lines. These items are being cleared at only a fraction of their original value. Ideal for use in that summer camp or home. Be sure to see this display.
1400 Government St. Phone G 1111
McLENNAN, McFEELY & PRIOR, LIMITED

# Personal Notes

Capt. W. B. Creery, C.B.E., R.C.N., commanding officer, Royal Canadian Naval College at Royal Roads, and officers of the wardroom, will be hosts tonight at a dance on the quarterdeck at the college in honor of Capt. Kenneth Adams, Lt.-Cmdr. O'Brien and officers of H.M.C.S. Uganda and H.M.C.S. Crescent, just returned from a southern cruise.

Dr. and Mrs. M. L. Olsen, 1543 Despard Avenue, left today to attend the annual meeting of British Columbia Veterinary Medical Association in Vancouver.

Mrs. D. McCall and Mrs. W. F. Holdridge returned to Victoria Thursday after spending a few days at the Hotel Georgia in Vancouver.

Miss Doreen McDougall, pharmacy student at University of Washington, will spend the next ten days at the home of her parents, Dr. and Mrs. R. H. McDougall, 1505 Hampshire Road.

Mr. and Mrs. J. C. Pendray returned to their Beach Drive home this morning from a short visit in Vancouver where they attended the 20th wedding anniversary of their son-in-law and daughter, Mr. and Mrs. Robert J. Cummins.

Among those attending the Petch-Hall marriage, Tuesday, were Mr. and Mrs. J. P. Petch of Matsqui, B.C.; Mrs. G. Adams and Mrs. A. Mynors of Mission; Mrs. Joan McNeil and Miss Sylvia Cooke of Vancouver; Mrs. S. Bryce, Abbotsford; Mr. E. Baynelson, Mr. V. M. Johnson, Vancouver; and Mr. R. M. Hall of Agassiz.

Senora Conchita Escamilla with her two sons, Jaime and Oscar, left on the Wednesday afternoon boat for Seattle, from where they will motor to Los Angeles to join Senor Escamilla and to spend the next two months. Senora Escamilla will then fly back to Victoria to spend some time before going on to her home in Mexico City.

Miss Betty Rennison was the honor guest when Miss Janis Norris and Miss Hazel Mark entertained Wednesday at the home of the former, 2595 Central Avenue. Corsage bouquets were presented to Miss Rennison, her mother, Mrs. Stanley Rennison, and mother of the groom-elect, Mrs. W. Fraser. Miscellaneous gifts were contained in an Easter basket. Others present were Mesdames A. E. Bowden, H. T. Fraser, J. Norris, G. Holyhead, V. S. Mark, B. Norris, D. Neal, D. Miles, M. Davies, and Misses Audrey Fraser, Pat Timberlake, Gloria Arnott, Betty Mills, Pat Prescott, Diane Cowley-Brown, and Phyllis Annett.

Miss Sheila Gillis, daughter of Dr. J. J. Gillis, M.L.A., for Yale, and Mrs. Gillis, is in Victoria with the Red Cross Mobile Unit. While in the city Miss Gillis is staying at the Empress Hotel. Her sister, Miss Monica Gillis, who is with the T.C.A., is spending a few days in the city with her parents, prior to her departure for Montreal where she will be on Trans-Atlantic flight.

Dr. G. Chisholm, 432 Grafton Avenue, with his son Duncan, will spend the week-end at Mt. Baker.

Mrs. J. A. Moxam of the Georgia Apartments, Moss Street, returned to the city by plane, from a two-week visit in Los Angeles and Hollywood.

Mrs. E. Wakelin and her son, Mr. Howard Wakelin, 1022 Southgate Street, are in Vancouver where they are attending the marriage of Mrs. Wakelin's youngest son, Gerald, to Miss Hetty Borkent, which takes place today. Mr. Wakelin will attend his brother as best man.

Ladies of the Esquimalt Conservative Association were hostesses at a tea Thursday afternoon in the home of Mrs. E. V. Finland, Old Esquimalt Road, graciously loaned for the occasion. The attractive rooms were decorated with spring flowers and the tea table centred with a bowl of bright blossoms. Mrs. Herbert Anscomb and Mrs. L. H. Eyres presided at the urns.

Mrs. Gordon Wakeham, nee Evaline Ferris, was the principal when Miss Doris Wakeham and Mrs. Roy Wakeham entertained with a miscellaneous shower. Corsage bouquets of spring flowers were presented to the bride, and to her mother-in-law. Guests were Mesdames O. M. Wakeham, A. R. Wakeham, F. Wakeham, G. Weberg, M. Bloomfield, A. Weberg, Slack, and Misses Grace Weberg, Letty Tucker and Lorna Speed.

Mrs. W. Arthurs and Miss Patricia Penhallurick entertained Wednesday at the home of the latter, 1266 Balmoral Road, in honor of their sister, Miss Muriel Penhallurick. The April bride-elect and her mother, Mrs. W. Penhallurick, were presented with corsage bouquets. Gifts were contained in a white hamper topped with a doll-bride. Guests were Mesdames A. McCoubrey, W. Richards, G. Travers, W. McCoubrey, W. Jeeves, M. Smith, M. Horan, R. Burns, J. McInnis, M. Cousins, W. Rogers, M. Rogers, M. Adams, H. McLaughlin, D. Goldsmith, J. Ash, and Misses Cora Manton, Sheila Martin, Kay Steward, Eileen DeMaris, Ida De Candido, Joan Ash and Grace Munroe. Mrs. A. McCoubrey, aunt of the bride, poured tea.

Honoring Miss Kay Flack, an April bride-elect, the staff of the traffic division of the B.C. Telephone Co., entertained in the lounge Wednesday. The room was decorated in green and gold motifs, accented with vases of spring flowers. A flat bowl of camelias flanked by tapers, centred the supper table. Conveners were Misses Helen Rawding, Gwen Garner, Marilyn Smith. On behalf of the traffic division staff members, Miss Maud Burley presented the honor guest with a case of flat silverware.

Mrs. R. Fielder was hostess at a miscellaneous shower Thursday evening at the home of her mother-in-law, Mrs. J. H. Fielder, 907 Cloverdale Avenue, in honor of Miss Edna Fielder, who is to be married in April. Corsage bouquets were presented to the honor guest and her mother, Mrs. J. H. Fielder. A buffet supper was served from a table centred with a miniature bride and groom. Other guests were Mesdames J. Churchill, L. Cox, M. Callow, L. Bridges, J. Ashmore, E. Jarvis, L. Spelliscy, M. Akenclose, Misses M. Minnie, E. Malcolm, J. Bridges and E. Lake.

Mrs. H. J. Hemming entertained Thursday at her home, 2661 Beach Drive, with a miscellaneous shower to honor Miss Betty Rennison. Decorations followed the Easter theme and gifts were presented to the April bride-elect in a mauve and yellow wishing well. The honor guest, her mother, Mrs. S. L. Rennison, and mother of the groom-elect, Mrs. W. C. Fraser, received corsage bouquets. Other guests included Mesdames E. Stoney, T. F. Ward, W. A. Pendray, G. MacAfee, G. Oliver, G. Prescott, P. R. Noel, R. M. Lochead, W. Briscoe, H. R. Milburn, Gordon Hardy, L. Woodley, R. Copas, H. Kiesow, G. Pattinson and Misses Pat Prescott and Audrey Fraser.

Daffodils flanked by lighted yellow candles in silver holders, decorated the supper table, when Mrs. C. Ricketts and Miss Dale Sutherland entertained at the home of the former's mother, Mrs. G. E. Warner, 708 Suffolk Street, recently to honor Mrs. N. F. Adamson, nee Marguerite Hasenfratz. Gifts were arranged in a miniature garden and corsage were presented to the principal, her mother, Mrs. Hasenfratz, and mother of the groom, Mrs. R. Adamson. Others attending were Mesdames G. E. Warner, W. Lawrie, J. Patterson, W. Bate, M. Lawrie, J. Clegg, J. Rowe, R. Warner and Misses Marjorie Symonds, Shirley Bate, Betty Lawrie, Margaret McMartin, Connie Holmes, Kay Lawrie and Freda Hasenfratz.

## Hospital Tag Day

The Ladies' Auxiliary to the Royal Jubilee Hospital, at their meeting held in the Nurses' Home, completed plans for a tag day to be held on April 12.

Mrs. W. J. V. Church, president, was in the chair. Mrs. P. J. Salomon reported 59 pieces of sewing completed during the month, and Mrs. G. S. Ford told of weekly visits to the wards by the visiting committee.

It was announced the auxiliary would be responsible for transportation of the nurses to the Baccalaureate service on April 27.

Dr. Morley Beckett, the new superintendent of the hospital joined the meeting for afternoon tea.

Birthday or Christening
You'll find the answer for the youngest arrival at Francis'! . . . with a wide range of choice to solve the problem of what gift to choose.
BABY LOCKETS
RINGS
CROSSES
SPOONS
MUGS
NAPKIN RINGS
ETC.
F. W. Francis
1210 DOUGLAS ST. AT THE SIGN OF THE BIG CLOCK

MUNDAY'S
1203 DOUGLAS ST.

Bare-Foot Originals*
*As seen in Junior Bazaar and Harper's Bazaar

PERFECT DIAMONDS

FREE INSURANCE & BRIDE'S BOOK

EASY TERMS

ROSE'S LTD

Jewelers Opticians

1317 DOUGLAS


The following druggists of Victoria and District are A.I.D. stores — Watch for Thursday's Advertisement in this paper:

Aaronson's Drug Store, G 2414
Blay's Pharmacy, B 4046
Darling's Pharmacy, B 1212-B 3831
Davenport Prescription Pharmacy, E 9731
Fairfield Pharmacy, G 6741
Fernwood Pharmacy, G 2722
Gorge Pharmacy, E 7702
Hillside Pharmacy, G 1632
Jubilee Pharmacy, E 8911
Minnis Pharmacy, G 3532
Pandora Pharmacy, G 3841
Shotbolt's Drug Store, G 1612
Terry's (1939) Ltd., E 7187


You See Them Here
You See Them There
NEW METHOD
Trucks Are Everywhere
*The Island's Greatest Cleaning Service*
LAUNDERERS, DYERS and
DRY CLEANERS
G 8166


Advertise in the Times

## Club Calendar

King's Daughters district meeting, Monday at 2.30 at headquarters, Jones Building.

Annual meeting, Post No. 3 Native Daughters of B.C., Monday at 7.45 at 301-2 Union Building.

## Surrealism Enters Realm Of Fashion

NEW YORK (AP)—The United States public, already confused by abstract art, is due for another shock.

Come summer, surrealism will step down off the wall and onto the backs of American women, if Adrian, ultra-modern Hollywood designer, has his way.

Abstract art and surrealist prints played a large part in Adrians string and summer collection, unveiled before the ew York press recently.

One of the "what-is-it" styles was a coat on one side, a dress on the other, the whole cinched in with a wide saddle-leather belt which showed on one side only. Another was a coat in front but became a cape in back. Still another black dance frock boasted a floating floor-length cape with one sleeve. When it was removed there were no sleeve at all.

A summer dinner dress was made of a new print by Salvador Dali, employing a motif of black and grey oysters, complete with pearls, on a white ground. (At least they looked like oysters.)

Hats, also designed by Adrian, ranged from a Pilgrim Father silhouette, with stovepipe crown and feather, to a yard-wide cartwheel trimmed with black taffeta propellers.

## Social Situation

The Situation: You are invited to spend a week-end in a home where there is a small child.

Wrong Way: Take your hostess a gift, but take nothing to the young child.

Right Way: Take something to the child whether you take anything to the hostess or not.

Pre-Easter
DINNER
and
MUSIC

Saturday, March 29, Grace Adams, soprano, Pierre and Grace Timp will entertain with light music in the lounge during the dinner hour.

PHONE E 1137 for Reservations

THE OAK BAY BEACH HOTEL
BEACH DRIVE


## Visitors From Hawaii

Mr. and Mrs. Arch Brown of Honolulu, who have spent the past two weeks in the city, leave Saturday for San Francisco, from where Mr. Brown will fly to Hawaii. Mrs. Brown will return by boat. The Browns have spent the past 35 years in Honolulu, where Mr. Brown is manager of the Crown Life Assurance Company. Until the war they made regular visits to Victoria where they have many friends. "Now we can get here again," Mr. Brown says, "you'll be seeing us every year."

## W.R.A.C. Meeting

Mrs. Paul Smith presided at a meeting of the Women's Regional Advisory Committee, held in Belmont Building, recently. A final letter was received from Miss Harriet Parsons whose resignation has been accepted as head of the Price Study Panel. Miss Parsons will occupy an important position in the Economic Research Council in Ottawa.

Mrs. Smith explained that between now and the end of May important decisions will have been made by the House of Commons as to what controls will be continued throughout 1947 and during the next two months regional committees are prepared to interpret the effect of these decisions in their communities.

It was decided at the meeting that the Consumer Branch of the Wartime Prices and Trade Board will continue work until June. Mrs. W. E. Rayfuse submitted a report of the Remake Centres which indicated that the interest of Consumer Branch in this program terminates on March 31. It has been arranged that the work will continue in Victoria under school board auspices.

Upon announcement of the retirement of Mr. Donald Gordon from Wartime Prices and Trade Board, the meeting passed a resolution expressing sincere appreciation of Mr. Gordon's magnificent leadership in a most difficult field and congratulating him upon his success in maintaining Canada's financial stability throughout war years and afterward.

## A. T. S. Uniforms Subject Of Debate

LONDON (Reuter)—Women in the auxiliary territorial service are dressed in a "humiliating combination of sackcloth and sandbags," in the opinion of Lord Mancroft, non-party peer.

Initiating in the House of Lords Wednesday a debate on reformation of Britain's territorial army, he said he was convinced the girls' uniform was "designed by a man who was crossed in love when young and was determined to be revenged on the whole female sex."

He was also concerned about what would happen when the A.T.S.—in which Princess Elizabeth served during the war—was awarded the traditional prefex "Royal," giving it the initials R.A.T.S.


Easter Magic

In New Dresses

8.95 to 19.75

Dresses with a gay loveliness that's perfect for Easter. Styled with that finished look of casual distinction—fashioned to complement you in crepes or prints.

Easter Season Hats

3.95 to 12.95

A brighter eye and a quicker step go with these new Easter bonnets. Artfully fashioned with a wealth style—flower bedecked and in the liveliest colors to meet your choice.

Kayser Fabric Gloves 1.00 to 2.25
Sheer Nylon Hosiery 1.50 to 1.75

A. R. Love Ltd.
LADIES' WEAR
708 VIEW


## Y.P. Societies

**Oak Bay**—Members of the Oak Bay Y.P. Union will visit Belmont Y.P.U. Sunday. Members will meet at Oak Bay United Church at 7.

**St. John's**—Mrs. S. Heseltine spoke to members of St. John's A.Y.P.A., Tuesday, of her experiences on the Anglican Sunday school van in the Peace River district. Arrangements were made for the Good Friday hike.

**Christ Church**—Dominion girls worker of the Church of England, addressed members of the Christ Church Cathedral A.Y.P.A., on the need for leaders in youth work. Following business, two debates were held with Audrey Harness and Peggy Butterfield taking the affirmative on "Why Husbands Should Help With the Dishes," and Betty Ireland and Herb Marion, the negative. The second debate on reading being of more value than travel, was taken by Minna Harness and Audrey Gray on the affirmative with Shirley Mason and Bill Allen, the negative. Next meeting will be held at the hall at 7.45.

## Dorothy Dix

Dear Miss Dix: I am the mother of four children and my husband wants me to go and live with his mother, and I don't want to do it because she and I can't get along together. He says if I do not go to his mother's he will leave me and take the children away from me. What can I do?

UNHAPPY MOTHER.

Answer: Stick to your refusal to go to live with your mother-in-law if you are not congenial. Two women who can't get along together in one house can make more misery to the square inch than any other combination on earth.

Your husband is just bluffing in threatening to take the children away from you. The law wouldn't permit him to do it in the first place, and in the second place he wouldn't know what to do with the children with nobody to take care of them, and he really doesn't want to bother with them.

## Golf Bridge Tonight

Ladies of the Victoria Golf Club will entertain tonight instead of Saturday night as announced, from 8 to 12, at bridge at the clubhouse, for members and friends. Convener of the affair is Mrs. C. L. McLaughlin and assisting are Mrs. Stanley Haynes, Mrs. Carl Pendray and Mrs. J. D. Laurie.

Mrs. E. H. Vickers, who has been the guest of Mr. and Mrs. Eric B. Humphries, 135 Linden Avenue, has left to return to her home in Simcoe, Ont. En route she will visit in Vancouver, Penticton, Calgary and Regina.


SPRING PRINTS!
USE OUR
Sweet 16 Budget Plan
NO INTEREST
NO CARRYING CHARGE
727 YATES

It Pays to Shop at Ray's
MERCHANDISE AT PRICES THAT ALL CAN AFFORD

The Easter Gift of a Lifetime
English-Made
Sterling Silver
DRESSER SETS
About 48.00
Kenton Ltd
JEWELLERS
*"You expect quality—see that you get it."*
653 YATES E 5521

DARLING'S Rx
"Serve You Better"
TRUSSES
ABDOMINAL BELTS
ELASTIC HOSIERY
Expert Fitting—Free Consultation
Opp. Pemberton's B 1212

MY HUSBAND GIVES *Me* FLOWERS..

..DOES YOURS?

"When a man brings you flowers—it means he thinks you're wonderful. You see, men are so practical. They must think a great deal of you to bring you fragile, lovely things like flowers. Just watch what any man does when he admires a girl . . . he forgets to be practical, and proudly marches in with an armful of flowers."

*There is always a lovely selection of fresh flowers—and good value—where you see the Allied emblem.*

ALLIED FLORISTS AND GROWERS OF CANADA, INC.

VERY IMPORTANT *are these delicious products for* VANCOUVER ISLAND

JAMESON'S
REGISTERED
TEA
COFFEE
*also*
JAMESON'S SPICES
FLAVORING EXTRACTS
COCOA
"FEATHERLITE" BAKING POWDER

TRADE MARK
PICKED for perfection
PACKED for protection
POURED for pleasure

W. A. JAMESON COFFEE CO. LTD.
VICTORIA

ALWAYS READY FOR HIS MEALS

SCIENCE has proved there are certain food elements everyone needs for health. If there aren't enough of them in a child's food, serious things can happen—such as loss of appetite, stunted growth, soft bones, poor teeth, faulty nerves, defective eyesight.

Ovaltine supplements the diet with elements frequently deficient in ordinary foods. Three servings of Ovaltine furnish a significant portion of a child's daily requirements of Vitamins A, B1, C, D, Riboflavin (B2), and Niacin and Minerals Calcium, Phosphorus and Iron.

In addition it provides the basic food substances—complete proteins to build muscle, nerve and body cells—high-energy foods for vitality and endurance. It thus acts as an insurance against food deficiencies that retard normal growth.

So if your child eats poorly, is thin, underpar, perhaps nervous, why not try delicious Ovaltine for normal growth and better appetite.

OVALTINE 41

## First Prime Minister ...and First President of the Manufacturers Life

ONE of the Fathers of Confederation — first Prime Minister of the Dominion of Canada — the Rt. Hon. Sir John A. Macdonald was the first President of the Manufacturers Life.

The judgment of time has confirmed his right to be revered as one of the great Canadians. His foresight is evident in the very fabric of the Dominion's economic and political life.

The life insurance company he helped to found has proved worthy of him. The Manufacturers Life has made a continuous and ever-growing contribution to the nation's welfare.

Since its incorporation, the Manufacturers Life has paid over $340 million to three generations of policyholders and beneficiaries.

THE MANUFACTURERS LIFE INSURANCE COMPANY
HEAD OFFICE • TORONTO, CANADA
Branch Office, Pemberton Bldg.
VICTORIA
T. H. LEEMING, Acting District Manager

1887—DIAMOND JUBILEE YEAR—1947


**Building permits have been** issued to Kennametal of Canada to erect a $4,000 office building at 1850 Blanshard Street, and to D. H. Lonsdale to erect a four-room house at 409 Langford Street, $4,000.

**R. G. Holden, 150 Memorial** Crescent, has written Mayor Percy George, complaining about the dirty, unkempt condition of the beach along Dallas Road from Ross Bay Cemetery to Eberts Street.

**H. H. Simmonds, architect for** the new Odeon Theatre, has asked permission of the City Council to install extra fire extinguishers in place of wet stand pipes, which hold hose.

Provincial president 2-16

## J. Wormald Dies At St. Joseph's

A prominent member of Victoria sports circles since 1910, and president of the Tillicum Club for more than 10 years, John W. Wormald, 63, died in St. Joseph's Hospital, Thursday afternoon.

The late Mr. Wormald was born in Leeds, Yorkshire, Eng., and came to Canada in 1907. He went overseas with the 88th Fusiliers in the Great War and then returned to his painting business here, which he operated for more than 30 years.

He suffered a sudden illness last September, while visiting a brother in Toronto and returned to his home, 2523 Government Street, shortly after.

He is survived by his wife, three sons, John, Herbert and Thomas; a daughter, Mrs. C. Curnutt, Garibaldi, Ore.; one brother, George, in Toronto, and sisters in England as well as grandchildren.

Funeral arangements are in charge of the Thomson Funeral Home.

## Provincial President Welcomed By Eagles

Sixteen candidates were initiated into Aerie No. 12, Fraternal Order of Eagles, Wednesday night, when J. Washington, provincial president, was welcomed on his official visit to the city.

Brother Washington, who was introduced by J. Wright, local president, congratulated the Victoria officers on their exemplification of the ritual. He praised the local members for their untiring efforts in supporting old-age pensions for the senior citizens of this country.

He also commended the aerie members for their efforts in sponsoring all branches of sport and helping out the city's juveniles.

## First Civilian Volunteer Donor

First civilian volunteer in Victoria to donate to the Red Cross blood transfusion service through the mobile blood clinic which was in the city yesterday was Col. M. D. Robertson, a member of the local Red Cross committee of the new blood service. He is shown being attended to by Nurse Edna Hayward, of Vancouver. Nearly 300 persons made a donation yesterday and 240 pints of the life-saving fluid were netted. Forty pints of the blood were flown immediately to Vancouver after an emergency call from a mainland hospital. The mobile unit will come to this city twice-monthly from now on and it is hoped that 300 donors will be available each time. The blood is used by the Red Cross to give blood transfusions to those who need them free from all charges. The service was inaugurated in British Columbia at the first of the year and it is planned to be extended in the near future to cover the whole off Canada.


EMPLOYERS MUST OBTAIN NEW UNEMPLOYMENT INSURANCE BOOKS

All Unemployment Insurance Books now in use expire on March 31st, 1947.

New books will be issued by National Employment Offices to employers, but only when old books are completed and turned in to the Offices.

Employers are urged to exchange Unemployment Insurance Books promptly at March 31st.

*Penalties are provided for failure to comply.*

Unemployment Insurance Commission

U.I.C.-1


## New Tax Agreement For Consideration

Legislation to implement Premier John Hart's tax agreement with the Dominion Government, which will provide British Columbia with a total during the next five years of about $120,000,000 in rental fees for B.C.'s income and corporation taxing rights, was introduced in the B.C. Legislature Thursday night by Finance Minister Herbert Anscomb.

Premier Hart had twice previously reviewed the provisions of the agreement, first on his return from Ottawa last December, when the agreement was negotiated, and secondly during his policy speech to the B.C. Legislature Feb. 17.

Mr. Anscomb authorized to sign the agreement with the Dominion on behalf of British Columbia.

With the approval of the Lieutenant-Governor-in-Council the the agreement may "be varied or amended, from time to time, as may be agreed upon with the Government of Canada by the Minister of Finance on behalf of the government of British Columbia, if, in the opinion of the Minister of Finance, the government of British Columbia is not adversely affected financially by any such variation or amendment."

The bill says flatly:

"Neither the government of the province nor any municipality shall do any act or exercise any power or collect any tax in contravention of the provisions of the agreement."

The agreement provides for the Dominion to pay to the province a guaranteed annual minimum of $18,120,124 in four installments.

The proposed agreement supercedes the Wartime Tax agreement in which the province received about $12,000,000 in lieu of income taxing privileges.

## Rotarians Informed Of Sea Cadet Aims

"The main object of the Sea Cadet movement is not to train boys for the navy, but to develop the character of the boys so that they will be better citizens of tomorrow," E. F. 'Ted' Fox, chairman of the Sea Cadet committee of the Victoria Branch of the Navy League of Canada, told members of the Rotary Club.

"We do not instill in the boys the desire to fight. We do instill a sense of duty, a sense of loyalty, a sense of self-reliance and a sense of discipline in them," he said.

Addressing the club on the "Sea Cadet Movement in Canada," Mr. Fox outlined the structure and the growth of the organization. It was first organized in Canada in 1896 as the principal function of the Canadian Navy League, and was patterned after the English set-up. The first corps was organized in a school.

Now, he said, the membership is about 15,000 and every area throughout the country has its own local committee. The senior body of the organization is the Dominion Council of the Navy League in Ottawa.

Mr. Fox outlined to the members some of the courses which are given to the cadets. These include seamanship, signaling, first aid, knots and splices, navigation and boxing. In the summer the boys go to a camp where they put into practice all the things which they have been taught during the winter.

During the war 6,000 ex-Sea Cadets served in the Canadian Navy, he said. During the war years the operating costs of the corps were shared by the national treasury and the Navy League. Equipment and uniforms were supplied by the navy. The Sea Cadet Corps was used as a training centre for "embryo seamen." Now, Mr. Fox explained, the Navy League is the sole administrator and is gradually getting away from the militant idea.

"The Sea Cadet movement is one which deserves our full support, and one which we can be justly proud," he said.

## Half Of Indemnity Free Of Income Tax

Members of the B.C. Legislature, who got a break at the last session of the Legislature when their salaries were increased, will get another break this session.

Amendment to the Constitution Act introduced Thursday night by Attorney-General Gordon S. Wismer will allow members to claim up to $1,500 for expenses incurred in duties connected with their ridings. Proof of such expenses must be shown in order to claim income tax exemption.

## Protection Given To Rhododendrons

Don't pick that rhododendron!

Introduced in the B.C. Legislature Thursday by Attorney-General Gordon S. Wismer was a bill to amend the Dogwood Protection Act which will give a similar control over rhododendrons.

In the future, if the bill is passed, a person picking rhododendrons on private property without the consent of the owner, on land belonging to the provincial or municipal governments, will be liable to a fine of $25.

**NOW** is the time when an employer may secure the best type of young person to train on the job, to become one of his regular employees.

**CANADIAN VOCATIONAL TRAINING** — a joint program of the Dominion and Provincial Governments — arranges and supervises the placement of veterans, either men or women, for training on the job.

**THE EMPLOYER** pays the trainee what he earns during training, and where necessary the Dominion Government will add to this amount so that the veteran may have a living income while training.

**THE DEPARTMENT OF VETERANS' AFFAIRS** gives approval for training veterans on the job in any occupation which is suitable, and where the veteran will master a definite occupation, looking to his future employment.

**IF YOU**, as an employer, have any training vacancies in which veterans may be placed, contact the nearest representative of ***CANADIAN VOCATIONAL TRAINING.***

**OR** get in touch with the nearest office of the ***NATIONAL EMPLOYMENT SERVICE.***

***This is a real opportunity for employers to secure trained, efficient personnel, while aiding rehabilitation.***

***ACT NOW!***

DEPARTMENT OF LABOUR

HUMPHREY MITCHELL, Minister of Labour.
A. MacNAMARA, Deputy Minister.

Gruen ownership brings with it more than unique beauty and superb taste. It brings the pride of knowing that in this watch the finest watchmakers in the world have matched craftsmanship with inspiration to create a PRECISION timepiece.

*For Sale at your Jewellers*

GRUEN THE PRECISION WATCH



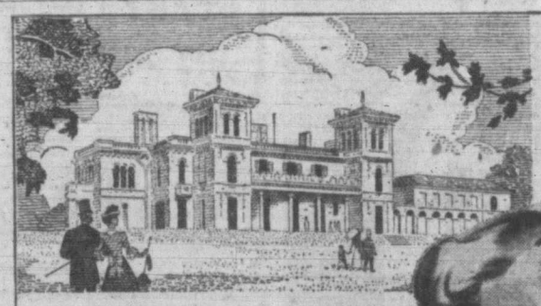

*Dundurn Castle, Hamilton, in 1897 (from John Ross Robertson collection) — that's when Grape-Nuts was born!*

GOLDEN 1897 ☆ 1947 JUBILEE

*Jubilee of Good Eating*

50 YEARS OF BREAKFASTS made more tempting by Grape-Nuts — the longest-established of all leading cereals! So many millions have enjoyed Grape-Nuts flavor and *extra* nourishment!

Grape-Nuts are different — made from two grains — not just one. Sun-ripened golden wheat, and malted barley; double-baked by an exclusive process to give them that sweet-as-a-nut flavor. And because *two tablespoons* makes an average serving, you get 14 to 16 servings from each package. Get Grape-Nuts in the bright, new package from your grocer.

Post's **Grape-Nuts** for "Golden-Good" eating

A Product of General Foods

"MY BROTHER TALKS TO HORSES"

AN M-G-M PICTURE

At 12.41
2.51 - 5.01
7.11 - 9.21

"BUTCH" JENKINS

PETER LAWFORD · BEVERLY TYLER

EDWARD ARNOLD · CHARLIE RUGGLES · SPRING BYINGTON

STARTS TODAY

DOMINION

A Famous Players Theatre

EXTRA!
"CAMPUS BOOM"
A "World Today" Series
"SCOUT WITH THE GOUT"
COLORED CARTOON



DOORS at 11.55 a.m. TODAY! FEATURE AT 12.19, 2.35, 4.51, 7.07, 9.23

THRILLING! EXCITING! DARING!

CLAUDETTE COLBERT
WALTER PIDGEON
JUNE ALLYSON
The Secret Heart

The Intimate Secrets of an Amazing Love Affair!

Royal

EXTRA! COLORED CARTOON PASSING PARADE SPORTS • NEWS

COMING TUESDAY! APRIL 1

BOB HOPE • DOROTHY LAMOUR

THE GAYEST COMEDY IN YEARS!

"MY FAVORITE BRUNETTE"



LAST 2 DAYS!

TODAY and SATURDAY!

One of the Top Emotional Dramas of All Time!

At 12.47, 3.59, 5.11, 7.23, 9.35
DOORS 11.55 a.m. DAILY

Ingrid BERGMAN
Robt. MONTGOMERY
in M-G-M's
RAGE IN HEAVEN
with
GEORGE SANDERS

AND SHORTS

CAPITOL

FAMOUS PLAYERS



Gary Cooper · ANN SHERIDAN · LILLI PALMER
in
"CLOAK AND DAGGER"

plus

LAUREL and HARDY
in
"DANCING MASTER"

TODAY and SAT.
At 12.02, 3.05, 6.08, 9.11

FOR BOYS AND GIRLS

WIN TWO BOWLS of GOLDFISH

FAMOUS PLAYERS MOVIE CLUB
SATURDAY, MARCH 29, AT 9.45
"Henry Aldrich, Boy Scout"
PLUS CARTOONS

ATLAS



TWO MORE DAYS—TODAY AND SATURDAY!

SUSPENSE! DRAMA!

Screen Play by BEN HECHT
Released Through United Artists
Directed by ALFRED HITCHCOCK

"SPELLBOUND"

INGRID BERGMAN • GREGORY PECK

A SELZNICK INTERNATIONAL PICTURE

2ND FEATURE
TEX RITTER • DAVE O'BRIEN
IN
"FRONTIER FUGITIVE"
ALSO
"BLACK ARROW"
Chapter 8
"The Vanishing Dagger"

RIO
THE PLACE TO GO



FRIDAY, APRIL 11, 8.30 p.m.—
HIGH SCHOOL AUDITORIUM

Under the distinguished patronage of His Honor the Lieutenant-Governor and Mrs. Charles A. Banks

In Aid of AGED WOMEN'S HOME and SAVE THE CHILDREN FUND
XI BETA CHAPTER—BETA SIGMA PHI

Will present a revised version of Balfe's Opera

'THE BOHEMIAN GIRL'

E. V. Young of Radio and Stage as Narrator, and a Cast of Brilliant Singers and Dancers from the Famous THEATRE UNDER THE STARS

Admission $1.25 and $1.00—Tickets for sale by Jean Burns and Diggon-Hibben Ltd.



B 2844
Gilmore TAXI
848 FORT ST.
24-HOUR SERVICE
Owned and Operated by Overseas Veterans



PUBLIC
DANCE TONIGHT
"LOWER"
CRYSTAL


FOR BEST RESULTS UTILIZE TIMES WANT ADS

## Duryea Not Kin Of Auto Builder

Dan Duryea wishes friends, casual acquaintances and total strangers would stop asking him to help them get new cars. He'd like to get one himself.

National publicity given the 50th anniversary of the founding of the auto industry brought about considerable publicity for the Duryea car, one of the first ever built.

Currently seen in Universal's "White Tie and Tails," at the Plaza Theatre, the star has protested vehemently that he is in no way related to that Duryea family.

## 'Cloak And Dagger' Showing At Atlas

"Cloak and Dagger," initial production of the newly-formed United States Pictures, Inc., starring Gary Cooper, arrives today at the Atlas Theatre.

Telling an exciting and suspenseful story of romance and adventure, the film also features Robert Alda and serves to introduce Lilli Palmer, talented British actress, who is seen in the top feminine role.

**OAK BAY THEATRE**

"Now Junior, listen to dear mother. You'll just have to bolt on your sword if you are going out of the house!"

That was Errol Flynn mimicking the dear old lady's voice as he donned his mask and reached for a chair. A moment later Fred Cavens joined him for a brief respite after their hard set-to with rapiers. Cavens, incidentally is a master swordsman and acted as expert advisor to Flynn in the noble science of defence during production of "The Sea Hawk" at the Oak Bay Theatre today.

**ROYAL THEATRE**

Lionel Barrymore, playing the psychiatrist in "The Secret Heart," now showing on the Royal screen, was born in Philadelphia, Pa., of famed theatrical parents. He made his first motion picture appearance in 1915 in a picture called "The Yellow Streak." In 1926 he joined MGM. When sound came in, he became a successful director but returned to acting in "Madame X" and won an Academy Award for his work in "A Free Soul."

**RIO THEATRE**

The breath-taking new David O. Selznick presentation of Alfred Hitchcock's "Spellbound" now at Rio Theatre, was actually born in a blitz with Mr. Hitchcock, world-famous director, presiding at the delivery. The maternity ward was an air-raid shelter in London and the off-stage effects were produced by the deadly Luftwaffe.

It was while he was dodging Nazi bombs that Hitchcock read "The House of Dr. Edwardes," on which the film is based.

**WOOD PRESERVATIVES**

The annual $50,000,000 damage to American property by some 58 varieties of termites can be practically avoided by proper utilization of known chemical wood-preservatives.


DANCING
SATURDAY
RAY GRIFFITHS' ORCHESTRA
THE NORTHWEST'S SMARTEST NITE SPOT
Club Sirocco
ON VIEW
Between COOK and VANCOUVER
Reservations, Phone E 9221
ADMISSION, $1



Tonight!
DINE AND DANCE
To Our Lantern Inn Orchestra!
The Lantern Inn
199 ISLAND HIGHWAY. B 3541

Again Saturday
K. of P. HALL
NEW 3-for-2 QUIZ CONTEST — COME AND WIN IT!
BERNIE FORTER'S ORCHESTRA

"BUTCH" JENKINS gets a rubdown from his mother, played by Spring Byington, in "My Brother Talks to Horses," heartwarming drama of a lovable family and a boy who 'talks' to horses, currently presented at the Dominion Theatre.

## 'Butch' Jenkins Talks To Horses

Every once in a while there comes out of Hollywood a story that is of personal appeal to every member of the family from Grandpa to junior. Such a story is unfolded on the Dominion screen in "My Brother Talks to Horses," with "Butch" Jenkins, Peter Lawford, Beverly Tyler and Spring Byington comprising a household that may not be exactly like the one next door but is one you will find difficult to forget.

"Butch," as little Lewie, hangs around a Baltimore race track and loves horses to the point where he feels he can communicate with them. This uncanny proclivity enables him to pick out the winners in every race.

## Where To Go Tonight

(As Advertised)

**ATLAS — Gary Cooper in "Cloak and Dagger"**

**CAPITOL — Ingrid Bergman and Robert Montgomery in "Rage in Heaven."**

**DOMINION — "Butch" Jenkins in "My Brother Talks to Horses."**

**OAK BAY—"The Sea Hawk," starring Errol Flynn.**

**PLAZA — "White Tie and Tails," starring Ella Rains and Dan Duryea.**

**RIO—"Spellbound," with Ingrid Bergman.**

**ROYAL — Claudette Colbert and Walter Pidgeon in "The Secret Heart."**

**YORK—"Spectre of the Rose," with Judith Anderson and Lionel Stander.**

## 2 Hurt In Saanich

Saanich police rushed two persons to hospital yesterday afternoon. An injured left knee and leg was suffered by Brian MacCocham, 11, 1021 Cook Street, when he was struck by a truck at Quadra and McKenzie Streets. Corp. Jack Hamilton took him to Royal Jubilee Hospital. B. Kent, 228 Douglas Street, was taken to St. Joseph's Hospital when his left hand was crushed by a falling log.

## Indians Claim Fish Killed By Barricade

BURNS LAKE, B.C. (CP) — The Babine Indians are demanding the removal of the barricade at the outlet of Babine Lake. The barricade was designed as an aid to counting the salmon as they enter the lake to reach the vast spawning areas of the Babine watershed.

Indians claim that thousands of sockeye salmon are killed by injuries received on their heads when attempting to fight their way through the barricades and that others have been forced to spawn in the slack water and on rocky bottom. Last year the creeks which flow into Babine Lake were short on the run. Many steelheads failed to reach the lake.

Andrew Paull, president of the Indian Brotherhood, said he would take the matter up with the fishing industry and International Sockeye Commsision.

**CAPITOL THEATRE**

Lovely Ingrid Bergman, who has reached the pinnacle of Hollywood success in such pictures as "Rage in Heaven," "Gaslight" and the recent "Spellbound," "The Bells of St. Mary's" and "Saratoga Trunk," considers her role as the frustrated wife in "Rage in Heaven" one of the most difficult of her career. This is the M.G.M. triumph which is at the Capitol Theatre with Miss Bergman costarred with Robert Montgomery.


Universal Presents

HE LOOKS LIKE A GENTLEMAN... BUT LOOK OUT!

Dan DURYEA
Ella RAINES
William BENDIX

WHITE TIE and TAILS

PLUS
SHAKESPEARE'S "JULIUS CAESAR"
Forum Scene, Scene II, Act 3

NOW PLAYING Plaza AN ODEON THEATRE



Hey Kids LOOK!

The Circus Comes to Town! "CIRCUS DAYS" In Color

— Also —
"THE SCARLET HORSEMAN" — Plus "HOP HARRIGAN" And Super Western Feature

FREE! A Bag of Pop Corn to Everyone Attending

The Biggest Action-packed Program Ever!
ODEON MOVIE CLUB, SATURDAY MORNING, 9.30 O'CLOCK
OAK BAY THEATRE

BROUGHT BACK BY POPULAR DEMAND!

A STIRRING SEA SAGA!
ERROL FLYNN
CLAUDE RAINS
BRENDA MARSHALL
IN
'The Sea Hawk'
DONALD CRISP • FLORA ROBSON
ALAN HALE

AND FOR ADDED ENJOYMENT!
COLORED CARTOON
and
LATEST ODEON NEWS
Feature at 6.31 and 8.50
DOORS 6.30 TODAY!
OAK BAY



-Today and Saturday
AT POPULAR PRICES
WESTERN CANADIAN PREMIERE

BEN HECHT'S
Specter of the Rose

Owing to previous booking of Vaudeville, commencing Monday, it will be only possible to hold this remarkable picture until Saturday. The management of The York Theatre asks that, unless you are a lover of outstanding drama, of true beauty, you do not see this classic, voted by Time and by Life as one of the ten best pictures of the year.

YORK THEATRE

VAUDEVILLE -- MONDAY



SAT. NIGHT
DINNER DANCE
Five-course dinner a la Roger Cuche.
Music a la Fred Pitts.
Chez Marcel
BELMONT 91
COLWOOD GOLF COURSE



A Delicious Box of Mixed Nuts

Is the Perfect EASTER GIFT
Order Yours Today for Out-of-Town Mailing
The NUT HOUSE
718 YATES
"Stores Across Canada"



AS THE SPRING PLAY
VICTORIA HIGH SCHOOL
PRESENTS
"OUR TOWN"
Friday and Saturday
March 28-29, 8.15 p.m.
Tickets, 35¢ Reserved, 25¢ General
Thornton Wilder's Pulitzer Prize play, 1938. Get tickets from any student or from the High School Office.

GEORGE R. FREEMAN Presents

DON H. SPILLMAN

WELL-KNOWN WEST COAST EVANGELIST AND RADIO COMMENTATOR, WITH HIS

MALE QUARTETTE

DOMINION THEATRE
812 Yates St.
Victoria

SUNDAY
MARCH 30
7.30 P.M.

HEAR HIM in the thrilling and challenging subject—

INFIDELS ANSWERED

By GOD'S SKYWRITING!

SPECIAL PROGRAM OF MUSIC BY MALE QUARTETTE AND SOLOISTS

DON H. SPILLMAN is an outstanding and forceful speaker. Don't miss hearing him for anything!

NOT A DULL MOMENT!

Every Minute Crammed Full of Interest and Profit

Special Song Rally, 7.10 p.m.

Come Early — All Seats Free
Collection — Doors Open 6.45 p.m.

The Bay

Your Friendly Store

Store Hours Saturday: 9 a.m. to 5 p.m.

Phone E 7111

Brings You Value and Variety in

# Spring Dresses

Rayon Floral Prints

Dressy or Semi-Tailored

Sizes 12 to 44 ..... 8.95

Refreshing as a spring rain . . . spirit-lifting print dresses by the dozens to wear under your coat on Easter Morn . . . with cool comfort when the sun shines bright. Lovely blues, rose pinks, greens detailed to flatter your figure and win you many admiring glances. Come in, select from a peak selection in sizes 12 to 44 and half sizes.

—Women's Dresses, Second Floor

## Lovely Spring Straws

*In New Pastel Shades*

Soft pastels to cast a fresh delicate glow to your skin, a softer touch to your new hair-do. Blue, lime, gold, fuchsia and of course, black, brown and navy. Flowers, ribbon and veil trim ..... 3.98

—Millinery, Second Floor

## Phantom Nylon Sheer Hose

*With Butterfly Top*

Lovely to wear . . . lovely to give as an Easter gift . . . sheer nylons that flatter. Sky dawn, sunblonde shades in 51 gauge. Sizes 8½ to 10½ ..... 2.25

—Hosiery, Street Floor

## All-Rounder Slips

*Lovely to Look at*
*Pre-tested for Wear*

Straight cut to prevent twisting. Firm, dull-textured rayon crepe, pre-tested for shrink resistance, fraying and seam slippage . . . things important in the life of a slip. White only in sizes 32 to 38 ..... 3.00

—Lingerie, Second Floor

## Hear These Popular Victor Records at "The Bay"

BOOGIE WOOGIE AND THERE YOU GO, Tommy Dorsey, 20-1715 ..... 75¢

I CAN'T GET STARTED AND THE PRISONER'S SONG, Bunny Berigan, 36208 ..... 1.00

KANSAS CITY, AND OH! WHAT A BEAUTIFUL MORNING, John Charles Thomas, 10-1144 ..... 1.00

OPEN ROAD and LOVE CAN BE DREAMED and MINE ALONE, John Charles Thomas, 16184 ..... 1.35

WARSAW CONCERTO, Boston "Pops" Orchestra, 11-8863 ..... 1.35

ALBUMS

PETER AND THE WOLF, Koussevitzky and the Boston Symphony Orchestra DM 566 5.05

NUTCRACKER SUITE, Ormandy and the Philadelphia Symphony Orchestra, D M 1026 ..... 5.05

—Records, Third Floor

## In "The Bay's" Cash and Carry Foods

SATURDAY, A.M.

**Dole's Crushed PINEAPPLE**
400 tins
20-oz. tins
29c

**Red Sockeye SALMON**
400 tins
½-lb. tin
29c

—Lower Main Floor

# Men's English Oxfords

## By Wilson & Watson . . . Makers to H.R.H. Duke of York

## $10

Just arrived . . . a shipment of these famous British Custom Style Oxfords with their skilful lasting . . . their smart, distinctive look of quality. Brogues, blucher and balmorals ready to wear comfortably through many months of constant walking. Sizes 6 to 11, C, D and E widths.

—Men's Shoes, Street Floor

## The Sporting Thing to Wear . . .

## Sport Jackets

Fancy Tweeds,
Cheviots,
Polo Cloths ..... $25

Be a sport fellas! and dress for it! Come in to the Bay, see the biggest selection of smartly tailored Sports Jackets you've been able to choose from in years! Plain shades, fine checks, plaids, tweed mixtures, domestic and imported fabrics are all included. 2 and 3-button, single-breasted styles in grey, green, blue or brown. Sizes 36 to 44.

## Gabardine Slacks

Fine grade imported English 100 per cent wool gabardine. Pleated-front style with drop loops and zippers. Tan and brown shades in sizes 30 to 37 ..... 18.00

## Covert Cloth Slacks

Easy-to-wear, pleated front slacks to mix with sweaters and sports jackets. Brown shade only in sizes 29 to 38. 11.50

—Men's Clothing, Street Floor

### "Waikiki" Sport Shirts

Cotton flannel with two-way collar, two pockets and long sleeves. Small, medium and large in red, maroon, blue or aqua ..... 3.75

### Homespun Wool Ties

Just right to wear with sport clothes . . . all wool in a large selection of plaids and checks ..... 1.50

### Genuine "Texan" Ties

Good-loking ties for summertime wear. Hand-whipped edges. Blue, brown, maroon, tan or gold ..... 1.00

### Men's Jockey Shorts

Exceptionally well-made, famous shorts preferred by men everywhere. Double crotch, elastic top, reinforced throughout. Small, medium and large ..... 1.25

### Snoozemasters!

English pyjamas in interlocked, mercerized cotton that's kind to tender skin. Two-piece style with elastic waist and ski cuffs. Fawn, brown or blue. Sizes 36 to 42 ..... 5.95

—Men's Furnishing, Street Floor

## Students' Longs

7.35 to 11.95

Tweeds, flannels and worsted with pleated fronts. Some have zippers. Brown, greys, blues, in sizes 27 to 33.

**PLAID SHIRTS**

Cotton with two-way collar, long sleeves. Red, brown, blue plaids in small, medium and large sizes ..... 1.95

**BLUE JEANS**

Sturdy, sanforized shrunk denim with rivet reinforcements, three pockets, belt loops. Sizes 6 to 16 ..... 2.05
Black denim, 1.98

**BOYS' PYJAMAS**

Yama cloth in full roomy cut. Green, blue or wine.
Sizes 34 to 36 ..... 1.95 Sizes 26 to 32 ..... 1.79

**BOYS' DRESSING GOWNS**

All wool, wine, navy, English flannel in belted style. Sizes 6 to 18.
Two-pocket style ..... 9.50
Three pockets and crest ..... 11.50

—Boys' Clothing, Street Floor

Hudson's Bay Company.

INCORPORATED 2ND MAY 1670.

## B.C. Midget Boys' Basketball Champs

CANADIAN LEGION

With an undefeated record for the season these Victoria youngsters brought the city a provincial cage crown, defeating Vancouver Kinmounts 34 to 18 in a sudden-death game for possession of the Sooke Memorial Trophy, emblematic of the B.C. midget boys' championship. From left to right: front row, Archie Sillars, Ken Hoyt, Bill Garner, Gordie Carlow and Ken Lore; back row, Lou McCorkall, coach, Ray Clark, Bill Bamford, Don Hendry, Garry Pynn and Hank Casilio, manager.

# Evers Of Baseball's Famed Trio Passes

**ALBANY, N.Y. (AP)—John J. (Johnny) Evers, middleman of baseball's immortal Tinker-to-Evers-to-Chance double play combination, died today at the age of 65.**

**The one-time National League star, known in his playing days with the Chicago Cubs as "The Crab" and "The Trojan," suffered a cerebral hemorrhage Tuesday and was taken to St. Peter's Hospital.**

Evers suffered a stroke in August, 1942, and had been partially paralyzed since. He had been in poor health since the stroke and was bed-ridden much of the time.

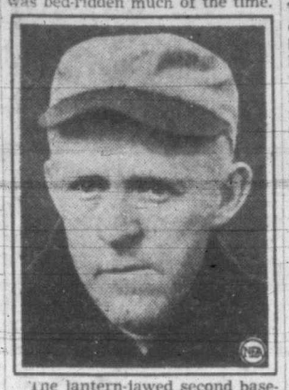

The lantern-jawed second baseman, who never weighed more than 130 pounds during his playing career, performed for the Cubs from 1902 to 1913. During this period, the team's infield combination became a by-word.

Surviving member of the trio is shortstop Joe Tinker, who lives in Orlando, Fla. First baseman Frank Chance died in 1924.

**MADE MERKLE A 'GOAT'**

The little gamecock's most renowned exploit occurred near the close of the 1908 season when he pulled an unheard-of play that beat the New York Giants out of the pennant and made a national "goat" out of Fred Merkle, the Giants' outfielder. This stamped him as one of the smartest players in the national sport and caused him to be cordially hated at the Polo Grounds in New York for the rest of his days.

After 12 years at Chicago, Evers was to shift to the Boston Braves and participate in another of baseball's greatest epics. There he teamed up with another tough little campaigner, shortstop "Rabbit" Maranville, to throw up an air-tight defence as the Braves charged from the cellar position on July 4 to a sensational pennant, topped by a four-straight victory in the world series.

**WORKED AS COACH**

Evers was with the Braves through 1916, then went to Philadelphia. During the first world war he was in charge of the Knights of Columbus athletic activities overseas. He had tried to join the army but was turned down for physical reasons.

In 1920 he coached for his old diamond enemy, John McGraw of the Giants, and in 1921 went back to manage the Cubs until August, when he was succeeded by Bill Killifer.

He was a Chicago White Sox coach in 1923 and managed the club in the following year. From there through 1935, when he terminated his long career, he acted as coach and scout for the Giants and Braves.

In later years he was superintendent of the municipal sports stadium at Albany, N.Y.

## Cage Moguls Alter Rules Governing Final 4 Minutes

NEW YORK (AP) — Despite an effort on the part of American organizations to standardize the game of basketball throughout the world, the cage sport at the 1948 Olympic Games will be conducted under a set of rules which have been in existence since 1936.

This was disclosed Wednesday by Louis G. Wilkie of Bartlesville, Okla., chairman of both the A.A.U. basketball committee and the American Olympic Basketball Committee, as the national rules-making committee of the United States and Canada concluded an important two-day session.

The governing body of the cage sport made half a dozen changes in the rules for next season at its annual conclave—a meeting marked more for the return of the Amateur Athletic Union to agreement with the collegiate authorities than for its revisions in the playing standards.

Chief among the changes is the new rule governing the last four minutes of play. Instead of stopping the clock on all dead balls in the last four minutes and allowing a player to re-enter the game only once in that time, the rules next season will permit unlimited substitutions throughout the game and stop the clock on dead balls only in the last three minutes.

That when players of the same team line up side by side around the restraining circle on jump balls, an opposing player has the privilege of taking a position between them.

That any foul called while the ball is dead must be charged as a technical foul.

That more emphasis be placed on the awarding of an extra free throw for intentional or flagrant personal fouls.

That when a foul occurs in the act of shooting, officials exercise more discretionary authority in favor of the shooter.

# Sports Mirror

By PETE SALLAWAY

EVIDENCE that Victoria has already started to attract the interests of outsiders as a new hockey outlet is seen by the visit to the city this week of Paul Thompson, former National Hockey League star, who recently resigned as coach of the Vancouver Canucks in the Pacific Coast League. While here Thompson interviewed officials of the Victoria Athletic and Baseball Co. Ltd., who are known to be interested in securing the contract to operate hockey at the new Memorial Arena. Although no announcement followed I have been informed that Thompson made the local group a good proposition to take over the operation of the local team providing the Athletics are successful in their efforts to secure the hockey franchise.

IN A CHAT with Thompson he told me he would like nothing better than to operate a Coast League hockey team in Victoria. "I am leaving to look into a proposition at San Francisco but, regardless of what offer they make me, I would be willing to pass it up if the opportunity to operate in your city is forthcoming," Paul said. "From what I can find out your new arena is definitely going to be ready for operation some time next winter. Under such conditions it would be no great problem to open with the Victoria team on the road. As a matter of fact the club could make its southern tour right at the start of the season and if more time was required a couple of games could be scheduled at Nanaimo."

AS THOMPSON pointed out, Victoria to have a hockey team next winter must start looking around for players right now. "It would be a shame to pass up three or even two months of hockey operations next winter," Thompson continued. "It would mean another whole year without hockey in this city when it is unnecessary." From what I hear Thompson is willing to put up a chunk of his own money to assist in organizing a Victoria team and his plan received favorable reaction from the officials of the Athletics.

THOMPSON'S ability as a coach was well-proven last year when he coached the Canucks to the championship of the Coast League and then guided them to the amateur championship of the United States in a series with the Boston Olympics. Despite the loss of majority of his stars this season he managed to land the Vancouver club into the playoffs where they were knocked off by the first-place Portland Eagles. Thompson has a good in on the player market through the fact that his brother Tiny is chief scout for the Chicago Black Hawks.

FIRST all-star N.H.L. team makes its appearance in Liberty magazine this week and an interesting feature is the absence of Max Bentley, Chicago centre ice star, and league scoring champion on the line-up. As a matter of fact Bentley was only chosen as an alternate centre for the second team along with Teeter Kennedy of Toronto Maple Leafs. The all-star line-up selected by Foster Hewitt and the captains of the six N.H.L. clubs has Bill Durnan, Canadiens, in goal; J. Stewart, Detroit, and E. Bouchard, Canadiens, on defence; Milt Schmidt, Boston, at centre and Doug Bentley, Chicago, and Maurice Richard, Canadiens, on the wings. The selectors will have to do some tall explaining for leaving Mr. Max Bentley off their number one line-up.

# Canadiens Move Two Games Up On Boston

**MONTREAL (CP)—The fighting, never-say-die Montreal Canadiens, who pulled victory out of defeat last night as they downed Boston Bruins 2 to 1 in overtime with a hearty assist from rushing Kenny Reardon, prepared today to move on to Boston for the third game Saturday of the best-in-seven Stanley Cup semifinal after taking the first two games here.**

The much-battered, much-stitched Reardon almost single-handedly sent 11,874 fans home happy as he tied up the game 1 to 1 with 52 seconds to go last night and then helped Kenny Mosdell bang home the winner after less than six minutes of the sudden-death overtime session.

For Bruins' Frankie Brimsek, the "Mr. Zero" of pre-war days who played a standout game in the Boston nets, it was a bitter blow as he saw his hopes of a shutout and a deadlocked series vanish as the colorful Reardon smashed in to pick up Maurice Richards' corner pass and slam it home.

Then in the overtime session, as Canadiens swarmed all around him, Reardon grabbed a pass from Hardrock Murph Chamberlain, slipped it over to Mosdell and the game was over.

**BAUER SCORES**

Bobby Bauer of the Kitchener kids had sent Bruins into the lead with a money goal after three minutes of the second period as he combined with Porky Dumart and veteran Bill Cowley on a tricky passing play.

Jack Crawford, hustling defenceman of the beantowners, came out on crutches with a badly bruised leg that may put him out of the rest of the series. Don Gallinger had six stitches in his forehead, Murray Henderson was stitched, and Pat Egan was bloody but game.

From Bruins dressing-room after the game came little of optimism from the old-timers—coach Dit Clapper walked away early without saying a word.

But rookie defenceman Clare Martin declared "we'll be back here next Thursday—with the series all tied up."

**SUMMARY**

First Period — Scoring, none. Penalties: Gallinger, Chamberlain (major), Reay, Reardon and Egan.

Second Period — 1, Boston, Bauer (Dumart, Cowley), 3.02. Penalties: Leger, McGill.

Third Period—2, Montreal, K. Reardon (Richard), 19.08. Penalties: Reay (misconduct).

Overtime Period—3, Montreal, Mosdell (K. Reardon, Chamberlain), 5.38. No Penalties.

## Whittingham Star As Oak Bay High Gains Soccer Final

Handing Mount View their worst defeat of the current season, Oak Bay High School soccer squad qualified to meet Mount Douglas High in the final for the Colonist Cup Thursday at Athletic Park. Bays built up a 4 to 0 lead at the half and went on to win the contest, 6 to 1.

Glen Smith opened the scoring soon after the start, beating Gerry Ball cleanly in the Mount View goal after picking up Gerry Main's cross. Winners kept up their attack and a few minutes later, Ken Hill put them two ahead, taking a double relay from Main and Denny Wells. Mount View began to apply the pressure following Bay's second counter, but Dave Paterson proved to be unbeatable in the nets, making great saves from Doug Betts and Hal Gold. Back at the Mount View end, Bays were awarded a penalty kick when Pat Smith handled. Dave Whittingham took the kick, scoring the first of his four counters for the afternoon. Just before the breather, Whittingham gave Oak Bay a 4 to 0 lead after Hill had put him in the clear.

**COMPLETES HAT TRICK**

To open the second half, losers put up a strong attack and missed scoring on three opportunities. Bays scored their fifth when Smith broke away and passed to Whittingham at centre, who completed the hat trick. Lone Mount View tally came near the half way mark, Leo Kozak being tackled by Johnny Foote in the penalty zone. Bill Hope took the spot kick and Paterson made a lovely stop, but Hope raced in to blast home the rebound before the goalie could get to his feet. It was Whittingham who scored the final tally to give Oak Bay their 6 to 1 advantage, booting in Ronnie McLeod's cross near the end.

## Large Entry List For Foursomes Golf

With the entry list promising to exceed the record established last year, officials of the Victoria Golf Club are completing plans for the annual two-ball best-ball foursome tournament scheduled for Good Friday.

Entries will close Wednesday at 5, following which the draw will be made.

The competition is played on handicap with three-quarters of the low handicap member of the team allowed.

Ciros senior men's softball club will work out at Central Park Sunday morning commencing at 10.30.

# Brandon Edges Moose Jaw In Junior Hockey Thriller

WINNIPEG (CP) — Brandon Elks and Moose Jaw Canucks eyed each other with mutual respect today after the dogged duel Brandon took 2 to 1 last night in the first game of a best-of-seven series for the western Canada junior hockey championship and the Abbott Cup. The second game will be here Saturday night.

The packed house of 5,000 which saw Bud Evans, second line wing steal the glory with both Elk goals—the winning one just 50 seconds before the final bell—agreed the game might have gone either way. So did the rival coaches, Ken Doraty of Moose Jaw and Hoss Nicholson of Brandon.

"It was no disgrace to lose that game," said Doraty who added that his Canucks would be stronger for the next battle since Angus Juckes, 16-year-old wing on the first line, would be recovered from influenza and an abscessed nose by then.

With Juckes back and Canucks powerhouse line of Metro Prystai, Vic Kreklewetz and Juckes intact, the Brandon defence will get as rugged a test as it did last night. Kreklewetz tallied the Moose Jaw goal in the middle period after picking up a loose puck at centre and it matched a first-period counter by Evans.

**PRYSTAI SHADOWED**

Prystai, Saskatchewan league scoring ace and billed for Chicago Black Hawks next year, was dogged throughout by Fred Dunsmore of Brandon, and while he was always dangerous Dunsmore, Carl Kaiser, burly Elks defence star, and Ray McDirmid in the Brandon goal, combined to keep him scoreless.

The crowd was just settling back in anticipation of overtime when Evans goal settled the issue. Up to then both teams had alternatively taken the upper hand with the Elks slightly ahead on territory, mainly because of more-frequent Canuck penalties. So close was the checking that at times the game seemed ragged.

Jimmy Bedard, Canucks defenceman, had just returned from his second penalty in four minutes when Evans slammed in the winner.

## All-Star Squads In Juvenile Benefit On Good Friday

"Juvenile Day," the proceeds from which will be turned over to the juvenile soccer league for necessary league operating expenses, will be held this year on Good Friday with a team of intermediate league all-stars playing a representative team from the Victoria and District League at Athletic Park.

This exhibition match between the pick of the two leagues as well as providing the youngsters with their much needed financial assistance should also settle the argument on the question of the relative strength of the intermediate and senior loops.

A victory for the intermediates would certainly raise their stock, while the seniors anxious to retain their higher rating would lose prestige if they were bounced by the lower division.

The intermediate team as selected for the holiday encounter includes five players from Oak Bay, four from Saanich Thistles and two from Navy. Bruce Robinson will manage the squad with Jim Carmichael as trainer.

Intermediate all-stars follow: Kinch, Navy; Denoni, Oak Bay; Robbins, Saanich Thistles; Robinson, Oak Bay; Greene, Navy; Wiseman, Saanich Thistles; Smith, Saanich Thistles; Thompson, Oak Bay; Spares, MacKereth, Gorge Aces; J. Thompson, Oak Bay; and Baldwin, Nicholas and Patterson, Thistles.

## Badminton Club To Wind Up Season

The Oak Bay Badminton Club will wind up its season with a dance, to be held under the sponsorship of the Oak Bay Community Centre, in the Goblin Hall on April 1, it was announced today.

More than 60 members took part in the season's play which included the club tournament in January and February and two exhibition matches with the Civil Service and Gordon Head clubs.

Emily Kaltenbach and Bob Tolson captured the club championships with Barbara Adamas and V. Hicks finishing in the runner-up positions.

Ted Fairhurst was president of the club and Barbara Henderson, secretary-treasurer.

The element fluorine, in proper quantities, has been found essential to healthy teeth.

## Twin Soccer Bill Scheduled Tomorrow

The lower island intermediate soccer championship and the semifinal round of the Jackson Cup series will take place at Athletic Park tomorrow afternoon.

Oak Bay and Saanich Thistles will meet in the clash for the intermediate title at 1.15, which will be followed at 3 by the Canadian Legion-Navy battle for the right to play Wests in the final of the Jackson Cup series.

With both elevens evenly matched, the intermediate battle should prove interesting. Thistles and Oak Bay finished in a first-half deadlock in league play, with Thistles capturing the second-half crown.

On Sunday at Hampton Park an intermediate league match will take place between Saanich Indians and Navy.

A special meeting of the Lower Island Juvenile Football Association has been called for Monday at 7.30 at St. Louis College, secretary Don Gray announced today.

An all-star club from the V. and D. league will take on the Victoria United in an exhibition match on Sunday at Athletic Park, starting at 2.30.

Saanich Thistles line-up follows: Paterson, Burt, Slater, S. Robbins, Brown, Baldwin, Knight, Nicholas, Wakelyn, C. Smith, Wiseman and Fonkes.

H. H. Lawrence captured the open billiards championship of the Pacific Club last night by defeating J. R. Potts 500 to 473 in a close match. Prizes will be presented at the annual dinner tonight. A. J. Patton officiated.

A special meeting of the Lower Island Junior and Juvenile Football Association will be held Monday at St. Louis College commencing at 7.30.

## Young Swimmers In Title Gala Tonight

Youthful splash artists representing schools from the elementary division to colleges will vie for championships at the Crystal Garden tonight, when the Gerater Victoria schools swimming gala, under the auspices of the Victoria Amateur Swimming Club, takes places with the first event scheduled to get under way at 7.30.

Officials of the gala, 22nd of its kind to be staged here, report that over 270 entries have been received for the meet with 199 entered in the individual events.

Action aplenty is promised for followers of the paddle aces as 18 events have been carded with numerous heats to be run off in each event.

Individual as well as school aggregate prizes will be presented following each event by Mrs. R. H. Hibberson of the V.A.S.C.

# Canadian-Australian Davis Cup Tennis Round At Montreal

MONTREAL (CP)—The Davis Cup tie between Canada and Australia will be played in Montreal Aug. 7, 8 and 9, C. W. Leslie, president of the Canadian Lawn Tennis Association, announced today.

Leslie said he had received a cable from the Australian Tennis Association accepting the Canadian invitation to play their North American zone matches here, on the grass courts of the Mount Royal Tennis Club, where Canada and Mexico met a year ago.

Possibility that the inter-zone final between the North American and European winners will be played here also was indicated and tentative dates have been set at Aug. 14, 15 and 16.

The Australians advised Leslie they would be willing to play the inter-zone final in Montreal if, as expected, they win the North American final. Nothing definite can be decided on this, however, until the European zone champions are decided because their approval, too, has to be received.

The French Lawn Tennis Association, however, has agreed to play in Montreal if its team wins the European title.

Australia played here last in 1938, the year before Davis Cup matches were suspended for the war. They defeated Japan that year after the Nipponese had ousted Canada's team.

The August dates for the Canada-Australia series will give the Dominion players two months longer this year for practice than in 1946 when the Canada-Mexico series was played early in June. With the cup final slated for the United States, whose team won the trophy from Australia, there is less urgency this year in declaring a zone finalist.

The Canadian championships are slated for Vancouver and are expected to be played during the week of July 19-26.

## Legion Road Race Draws Large Entry

Twelve of the 21 entries received to date for the annual Canadian Legion Good Friday road race are entered in the five-mile senior event, Bill Pynn, committee chairman, announced last night.

Two entries have been received from the Western Sports Centre, Vancouver, for the feature event, while local runners from Y.M.C.A., Navy, Canadian Legion, Oak Bay High School and Oaklands have entered in all three divisions. Four have entered the 2½-mile intermediate race, with five in the one-mile junior event.

Closing dates for entries has been set for March 29, with all entries to be postmarked on or before the date and mailed to the Y.M.C.A.

## Mt. View Receives Brock Whitney Cup

At a special meeting of the student body of Mount View High School, the Brock Whitney Cup, for interhigh school senior soccer competition was presented to Bill Hope team captain, by Brock Whitney, donor, who congratulated the team for its splendid performance in winning the trophy for two successive seasons.

J. F. K. English, senior inspector of schools in Greater Victoria, complimented the team on its achievements and its good sportmanship. He also expressed his appreciation of the action of Whitney in donating the cup for competition.

Dr. J. M. Thomas thanked English and Whitney for their comment and attendance, and expressed his appreciation of the team's record and sportsmanship.

Coach and ex-student Roy Crawford and team sponsor F. Rendle of the staff were introduced to the assembly.

LADIES' SLACKS and BLOUSES!
By Gerhard Kennedy, in fine gabardine with blouses to match. Slacks from $5.95 and blouses from $4.95
CEC Fletcher's MEN'S SHOP 755 YATES STREET

"Let George Fix It"
In Stock
INSULATED BRICK SIDING
ELEGANT — PERMANENT
Immediate Delivery
Sidney Lumber Ltd.
2116 GOVT. G 2515

BUY YOUR
Budd Hat
from
VICTORIA HAT
712 VIEW Exclusive Headwear Experts E 3515

MEN'S SUPPLY STORE—1109 GOVERNMENT STREET. E 7633
SALE OF Men's Shirts
Popular sport-type shirts, suitable for business, sport or dress wear. Plain beige and blue poplins. American novelty stripe cloths, bright plaids, spun rayons in white, yellow and colors, etc. Sizes small, medium and large. Our regular $5.50 to $7.50 shirts now grouped at one special sale price. Each 4.50
We Feature "BUDD" FINE FUR FELT HATS for men 5.50 and 6.50
MEN'S SUPPLY STORE
"The Men's Shop With the Stock—For Thrifty Shoppers"
1109 GOVERNMENT STREET PHONE E 7633
OPPOSITE C.P.R. TICKET OFFICE

SCHOOL SWIM GALA
CRYSTAL GARDEN
FRIDAY, MARCH 28 7.30 P.M.

Macdonald Park—2.30—Junior Cup Final
VANCOUVER CHAMPS Vs. VICTORIA CRIMSON TIDE JRS.
25¢ and 15¢

TROUT SEASON OPEN
Large selection of rods, reels, flies, lines, etc., to choose from.
BERNARD LTD.
1410 DOUGLAS G 5911

WILLYS UNIVERSAL
"JEEP"
PRICED FROM $1594
IMMEDIATE DELIVERY
A Runabout — A Light Truck
A Light Tractor
In Stock
"JEEP" Buzz Saws
"JEEP" Levelling Blade
Get Your "JEEP" Now
Masters Motor Co. Ltd.
815 VIEW ST. Phone E 3541

SERVING 85 YEARS VICTORIA
W. & J. WILSON

MORE SHAVES!
• Get extra good-looking, comfortable shaves with MINORA BLADES
Canada's favourite in quality and low price.
4 for 10¢ — 12 for 25¢
ECONOMY PACK 12 BLADES 25¢

UPTOWN BOARDING HOUSE

OUT OUR WAY

OZARK IKE

VIC FLINT

AROUND HOME

MR AND MRS

BOOTS

FRECKLES

ALLEY OOP

## They'll Do It Every Time

## Today's Crossword Puzzle

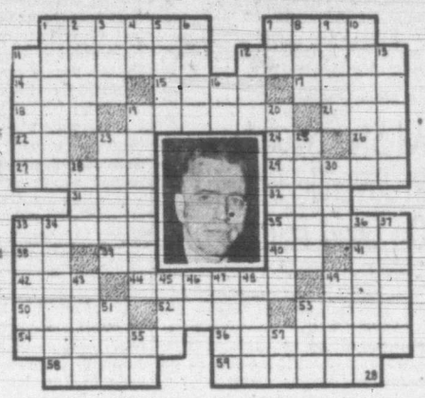

**HORIZONTAL**
1. 7 Pictured U.S. senator
11 Maker
12 Trans
14 Tilt
15 Secure
17 Sound
18 Also
19 Deduction
21 He formerly —— in the New York state assembly
22 Mixed type
23 Aneal
24 Negative
26 Toward
27 Scrub
29 English forest
31 Beverage
32 Insect
33 Glutted
35 He was interested in —— jaws
38 Any
39 Accomplish
40 Edward (ab.)
41 Compass point
42 Expouse
44 Dull-witted
49 Container
50 Turkish official
52 Footless
53 Grime
54 Weaken
56 Fancies
58 Seaweed
59 Choose

**VERTICAL**
1 Peaceful
2 Con
3 Foreguard
4 That thing
5 Part of face
6 Snatch
7 Preposition
8 Huge tub
9 God of love
10 He is in the U.S. ——
11 Applauds
12 Placed
13 Surgical thread
16 Note of scale
19 Altar screen
20 Empowered
22 Reigned
25 Mountain nymph
28 Grain
30 Debenutre (ab.)
31 Cut through
34 Bloodlessness
36 Vegetables
37 Rises
43 Punent plant
45 To (Scot.)
46 Higher
47 Corn bread
48 Image
49 Rich shore
51 Floor covering
53 Thus
55 Symbol for tantalum
57 Tellurium (symbol)

(Answer to previous puzzle)

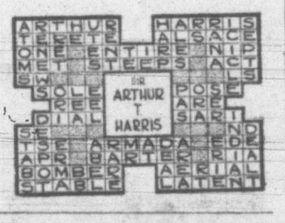


## GEORGIAN CHORISTERS

The Georgian Choristers enjoyed a social evening after their practice. Solos were sung by R. Patterson, R. Clarke, T. Southall, M. Hurley and duets by B. Floyd and L. Foote. Mrs. Watt announced that the next Georgian concert would be held at Belmont United Church, April 18. Refreshments were served by three of the ladies of the choir.

**Children playing with matches** are said by city firemen to be responsible for the fire that wrecked a chicken-house at 1406 Hillside Avenue at 9.10 Wednesday night.

## Urge Training In Use Of Hand Tools

The Automotive Maintenance Union, at its meeting Wednesday, set up several committees to inquire into the possibilities of vocational training in various trades, and their findings will be reported to the Greater Victoria School Board.

Jack Frampton, who is the union representative on the special vocational and technical education advisory committee of the school board, reported that the provincial government is now undertaking 70 per cent of the cost of vocational training, with the municipalities paying 30 per cent. Previously, the city paid the full amount, he said.

The need for vocational education for boys was stressed, and members felt that in the building trades they should be trained in the use of hand tools as well as machinery.

W. T. Buxley was named president of the union to fill the unexpired term of the president, who has been transferred to Vancouver. T. Pickell was elected vice-president, succeeding Mr. Buxley.

**Activities of the Saanich Suburban Centre** will move into full swing tonight at Mt. View High School at 7.30. The committee will sponsor instruction groups in gardening, leather craft, boxing, children's handicrafts and children's folk dancing. Industrial courses of carpentry and metal work will be conducted in the new industrial arts building. Added attractions will be old-time and modern dancing as well as an assortment of movies.

**The quarterly meeting of the** B.C. Council of the National Spiritualist Association of Canada Inc. will be held at the Open Door Spiritualist Church, 714 Cormorant Street, Saturday. Delegates will attend from Vancouver, New Westminster, Nanaimo and Salt Spring Island.

add rich flavour to low-cost meats
HEINZ 57 SAUCE
for fish, fowl, meats and economy meals

Get Prompt Relief From ITCH
Use World Renowned Cuticura
Eczema? Scabies? Enjoy prompt relief from discomfort with Cuticura. Contains Oxyquinoline and Sulphurated Petrolatum. Highly successful. At all druggists. Buy today!
CUTICURA SOAP AND OINTMENT
MOTHERS! TRY CUTICURA BABY OIL

FOR SIMPLE SORE THROAT YOU CAN'T BEAT BUCKLEY'S MIXTURE

DAVID SINCLAIR
OPTOMETRIST
With
Norman G. Cull Ltd.
1108 DOUGLAS ST. VICTORIA

NORTHERN ELECTRIC
MANTEL
THE BABY CHAMP
• • HUMLESS
• • BUILT-IN ANTENNAS
• • AUTOMATIC VOLUME CONTROL
• • SENSITIVITY
FIVE-TUBE SUPERHETERODYNE
$30.25
GET YOURS TODAY AT
YOUNG'S RADIO
794 FORT E 0741

Chest Colds
To Relieve Misery Rub on Tested VICKS VAPORUB

CHORE BOY
The World's Finest
PORTABLE MILKER
Powered by Either Gas or Electricity
IT HAS STOOD THE TEST OF TIME
THOUSANDS IN DAILY USE THROUGHOUT THE NATION
Exclusive franchise available in your district to sell dairy equipment, including "The World's Finest Portable and Pipeline Milkers.
DAIRY EQUIPMENT DISTRIBUTORS
28 HART BLDG. NEW WESTMINSTER

There's a new Low Price on SOIL-OFF
The Original LIQUID PAINT CLEANER
at your favorite store

WIN YOUR FAMILY'S PRAISE!
THE SATISFYING FLAVOR OF AUNT JEMIMAS IS TOO GOOD TO MISS!
The Quaker Oats Company of Canada Limited
Serve AUNT JEMIMAS OFTEN!
PANCAKES OR BUCKWHEATS
Good for you
Digestible as toast!

Don't Gamble With Your Good Health
Good health is a priceless asset that should always be protected. For good health, once lost, may never be regained.
If you are troubled by restless nights, irritability, or nervousness, try Milburn's Health and Nerve Pills.
Manufactured under the supervision of experienced chemists and pharmacists, they contain only the purest of ingredients. For more than 50 years Milburn's Health and Nerve Pills have been used by thousands as a tonic for frayed nerves or a general run-down condition. They stimulate the nerve cells, help to improve the blood content, increase the appetite and thus help to promote peaceful sleep. Milburn's Health and Nerve Pills are sold at all drug counters.
The T. Milburn Co., Limited, Toronto, Ont.

**V.I. HARDWOOD FLOOR CO.**
707 Johnson G 7314
SANDING AND FINISHING OLD FLOORS
LAYING HARDWOOD OF ALL KINDS
JOHNS-MANVILLE MATERIALS — QUALITY WORKMANSHIP

**VALUE PLUS STYLE**
for your EASTER ENSEMBLE
SUITS, from 22.50
COATS, from 16.90
SHORTIES, from 23.90
MILLINERY FELTS AND STRAWS 2.95 to 4.95
SILK JERSEY DRESSES From 11.90
Plain pastels and figured beauties in a wide range of styles and sizes.
COTTON SPUN AND CREPE FROCKS
Florals, stripes and spots. Up to size 51 4.90 and 5.90
STAPLE DEPT.
36-inch plastic in white, mauve and green. Yard 45¢
PLASTIC TABLE CLOTHS 36x36 1.25 52x52 1.75 47x58 1.75
PLASTIC APRONS 1.00 1.29 1.98
PRINT APRONS 69¢ 75¢ 89¢ 98¢
36-inch Cretonne, from 39¢
Cotton Tea Towels, each 29¢
Part-linen Tea Towels 59¢
Linen Tea Towels 65¢ and 69¢
Cotton Tea Toweling, yard 35¢
Linen Tea Toweling yard, from 69¢
SUBSTANDARD SHEETS 81x96 inches 5.50 and 5.95
81x104 inches 6.95
Colored Homespuns
Marquisette Curtains
**DICK'S DRESS SHOPPE**
1324 DOUGLAS STREET PHONE E 7552

**ATTENTION FRUIT GROWERS!**
The GIBSON TRACTOR (You Ride It) has proven itself the most suitable tractor for the Island Berry Farmer.
- Ideal for working between the rows.
- Overall width 42 inches.
- Close and fast cultivation.
- Turning radius 6 feet.
- Call and see it in our showroom—terms arranged—immediate delivery.

**THOMAS PLIMLEY LTD.** YATES at VANCOUVER ST Telephone G 7161

Howard L. McDiarmid
OPTOMETRIST
COMPLETE OPTOMETRIST SERVICE
Examinations by Appointment
PHONE E 7111
Hudson's Bay Company

**SAWDUST**
No. 1 Double-screened FIR SAWDUST
Sacked.....$5.50 per unit Bulk.....$4.50 per unit
SELKIRK FUEL E 3914

You Make the Progress
We Make the Records!
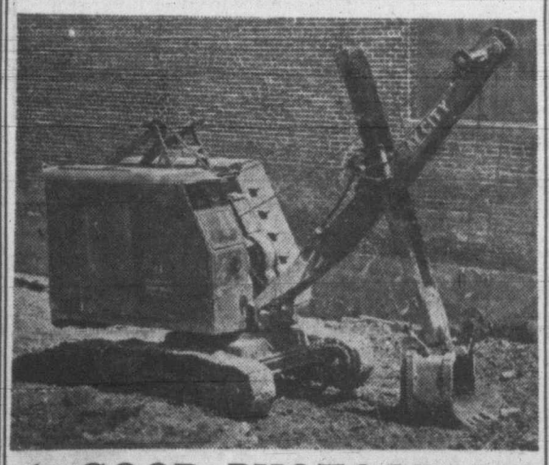
A GOOD PHOTOGRAPH
Will Make
The Passer---*Buy!*
*Commercial Department*
**CAMPBELL STUDIO**
*Staffed by Experts*
203 KRESGE BLDG. E 5934

**SAWDUST $5.50**
Immediate Delivery
Sacked and Delivered at
Best No. 1 Fir, Double Screened
Per Unit
In 1½-unit Lots
EMPIRE SAWDUST CO. B2424

## State Procedure To Get Nail Supply

Distribution of nails to ex-service personnel is now being made through the Citizens' Rehabilitation Council of Greater Victoria. In order to qualify, however, the veteran must be registered for nails with the Department of Veterans Affairs, and until he is registered there no nails will be distributed to him, A. Palmer, executive secretary of the council, reported today.

Record of applicants will be forwarded from D.V.A. to the Rehabilitation Council, and applicants will be advised when the nails are available for them.

It must be emphasized that whether veterans are making their first application or require a second order, all must be registered and approved by the D.V.A.

**City fire tracks at noon today** put out a small roof fire at 1339 Menzies Street.

UNPAINTED
**Secretaire Desk**

21.50
ARROW FURNITURE CO. LTD.
1314 GOV'T. ST. E 8024

**NEW BED LAMPS**
With pastel acetate shades. Complete 1.75
Shades only, 75¢
**Murphy Electric**
751 YATES G 1713

## Sports Council Objects To Use Of Savory Estate For Veterans' Home

Opposition to the use of the old Savory estate at Pembroke and Cook Streets for a veterans' home was voiced by the Sports Council of Greater Victoria in a letter to the City Council today.

The organization claimed that the property had been deeded to the city specifically for recreation purposes and felt there are many other sites suitable for hospitals but few left for sports facilities.

They asked that the site be not misused in the contemplated manner but kept for sports development.

M. F. Hunter, city clerk, checking the records with M. K. Crockett, lands commissioner, reported that the site has never been set aside for park or playground purposes and was never so designated. By City Council resolution last summer it was placed on the reserve list to be used for the veterans' hospital at the request of the Department of Veterans' Affairs.

## Woman Found Guilty On 3 Of 4 Forged Cheque Charges

Alice Downs, alias Ruby Natalie Larsen and Winnifred Rownsden, was found guilty today on three of four charges of cashing forged cheques, and was remanded for hearing on three further charges of the same nature to next Tuesday.

Fourth charge was dismissed as witnesses could not identify accused as the one who passed the cheque for cashing. In all cases the cheques had been dishonored by the Victoria bank, testimony revealed.

Defendent was pointed out as the person who presented a $72 cheque for cashing at Scurrah's Ltd., 728 View Street. She had received a dress and dressing gown worth $27.90 and received the remainder of the cheque in cash. Witnesses were Mrs. Kay Holland, Mrs. Pat Joan Jennings.

In the second case, witnesses testified accused went to B.C. Hardware, 1946 Ltd., 724 Fort Street, and had a cheque cashed for $78, receiving a $42.44 case of silverware and the rest of the cheque value in cash. Miss L. Woodley-Page and Sam Forgham, proprietor, were among witnesses heard.

Mrs. Downs was indicated as having cashed a cheque for $92 in Bernard's Ltd. sporting goods store, 1410 Douglas Street, ordering a bicycle and accessories for $39.50 and receiving the remainder of the cheque in cash. Henry V. Stross testified. The bicycle paid for was to be picked up at a later date, he said. It never was.

The charge of cashing a cheque for $72 at Mitchell and Duncan Ltd., 721 Yates Street, was dismissed at the request of Claude Harrison, prosecutor. No one could identify accused with the cheque presented.

All charges were dated in December, 1946.

Bernard W. W. Cox, manager of the Bank of Commerce in Duncan, on which bank all cheques in this morning's hearing were made out to the account of B.C. Products Company, testified that the name of "Vie" on each cheque was a forgery.

LISTING No. 85
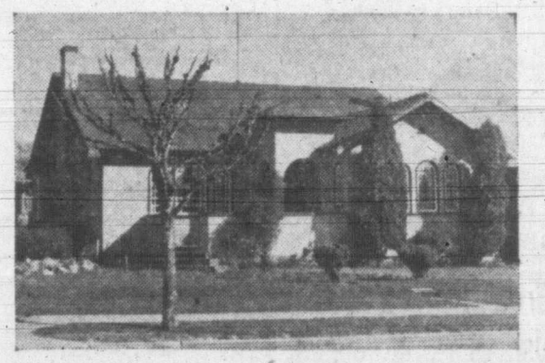
This is the most unique home in Fairfield and must be seen to be appreciated. Its many unusual electrical features and its interior styling makes it impossible to describe this home. The price is far below replacement cost. We will arrange for you to see the interior if you phone B 4293. Evenings, G 1834.
Don. Harvey ENTERPRISES LTD.
725 YATES ST., VICTORIA, B.C. 198 BEACON AVE., SIDNEY, B.C. Phone 207

**De Forest MANTEL RADIOS**
A 5-tube mantel radio in smart plastic cabinet. Very selective and very fine tone.
Mahogany finish $41.95
Ivory finish $42.95

**J. C. ROACH**
SALES AND SERVICE
512 YATES STREET B 4112

WOOD
PHONE E-8525
OFFICE 1453 DOUGLAS
EMPIRE WOOD CO.
2-cord Lots
No. 1 FIR MILLWOOD IMMEDIATE DELIVERY $4.50 Cord
WOOD WOOD WOOD

"Holsum" Brand **PURE JAM**
● STRAWBERRY ● LOGANBERRY ● BLACKBERRY
● PLUM ● CHERRY ● BLACK CURRANT
"Lakehill" Jam
With Added Pectin
SEE THEM ON DISPLAY AT THE B.C. PRODUCTS FAIR TONIGHT AND SATURDAY
PRODUCED IN VICTORIA BY
VICTORIA FRUIT PACKING CO. LTD.
4190 QUADRA E 7512

**AL JOLSON sings again!**

These wonderful Decca Records will bring him and other artists right into your home, singing the songs you heard in the film that he has made famous.

COLUMBIA RECORDINGS at 75c
C-8033—Why Shouldn't It Happen to Us?; I Want to Thank Your Folks—Frank Sinatra.
C-8029—I Got a Gal I Love; That's How Much I Love You—Frank Sinatra.
C-8027—This Is the Night; Hush-a-Bye Land—Frank Sinatra.
C-6331—I Don't Know Why (I Just Do); You Go to My Head—Frank Sinatra.
C-6245—Drum Boogie; Apurksody—Gene Krupa and Orchestra.
C 6247—After You've Gone; Rockin' Chair — Gene Krupa and Orchestra.
C-8032—Woodchoppers' Ball; With Someone New—Woody Herman and Orchestra.
C-8025—You Should Have Told Me So; My Number One Dream Came True — Les Brown and Orchestra.
and at 65c Each
C-856—Roses in the Rain; You Are There—Frankie Carle and his Orchestra.
C 852—We Could Make Such Beautiful Music; Too Many Times—Frankie Carle and his Orch.
C 828—I Don't Know Enough About You; Blue Skies—Benny Goodman and Orchestra.
C 848—Hora Staccato; Man Here Plays Fine Piano—Benny Goodman and Orchestra.
C 853—Opus No. 1; Valse Triste—Gene Krupa and his Orchestra.
C 732—Down the Road a Piece; Celery Stalks at Midnight—Will Bradley Trio.
AL JOLSON ALBUM SET
By Decca, giving you all the songs you love best $4.85
And these other artists whom you know so well
COLUMBIA RECORDS at 90c EACH
23830—How Are Things in Glocca Morra?; 'Twas Only an Irishman's Dream—Dick Haymes.
23780—The Girl That I Marry; Easy to Love—Dick Haymes.
23061—Pretending; Gotta Get Me Somebody to Love—Dick Haymes
23745—Among My Souvenirs; Does Your Heart Beat for Me?—Bing Crosby.
23784—So Would I; My Heart Goes Crazy—Bing Crosby.
23564—Connecticut; Mine—Bing Crosby and Judy Garland.
23809—That's Where I Came In; You Can't See the Sun When You're Crying—Ink Spots.
23695—Either It's Love or It Isn't; I Get the Blues When It Rains—Ink Spots.
23747—Through a Thousand Dreams; Sonata—Carmen Cavallaro and Orchestra.
23781—Love Walked In; The Old Lamplighter—Kenny Baker.
23638—I Guess I'll Get the Papers; Too Many Irons in the Fire—Mills Brothers.
23799—Anniversary Song ("The Jolson Story"); Uncle Remus Said—Guy Lombardo and Orchestra.
FLETCHER'S 1130 Douglas Street

## Optimists Would Remove Hazards To Playing Children

Dr. E. A. Cleveland, head of the Greater Vancouver Water Board, who is here investigating the water situation in the Greater Victoria area, was a guest of the Optimist Club at the weekly luncheon meeting held at the Empress Hotel Thursday.

Another guest was Andy "Ginger" Hendry, president of "Uptown Toronto Optimist Club," who spoke of his visits to other clubs across Canada and on boys' work.

Optimist Dick Farrow, who had the entertainment in hand, spoke a few words on the picture shown, "Snow Harvest," which dealt with the surveying of mountainous snow peaks to determine the water flow for following months for irrigation, power, etc., across Canada and the U.S., which was started in Canada in 1935.

Optimist Percy Pierson spoke on the hazards of youngsters playing on the roads and a motion was passed to investigate the possibilities of eliminating accidents as far as possible where children are concerned.

## Red Cross Objective Surpassed By $6,000

Auditors of the Red Cross campaign announced today that subscriptions to the drive now totaled $71,000. This is $6,000 over the objective set for this area when the campaign opened March 3.

The fact that the drive had reached its objective of $65,000 was announced last night by Norman Yarrow, chairman of the campaign in this area.

"Thanks to the splendid and valued co-operation of the citizens, canvassers, newspapers, the radio, and the business houses, the campaign has run with great smoothness and I have every reason to believe that when the outside districts and the late subscriptions are turned in that there is every prospect of the final figure being considerably larger than the objective we have attained," Mr. Yarrow said.

The local campaign is part of a national drive for funds towards establishing a permanent peacetime program of the Canadian Red Cross Society. Included in this program is the new free blood transfusion service which is now operated in British Columbia. This service is to be extended to cover the whole of the country.

**The Cedar Hill Service Station,** operated by John Willock at 3136 Cedar Hill Road, was robbed of $82.20 in bills and coin between 3 and 5.20 yesterday afternoon, the proprietor told city police.

**Reports of prowlers about** homes in the residential district during the last week or so have been quite plentiful, a check of the police station blotter reveals.

**HELP BUILD UP RED BLOOD TO GET MORE STRENGTH**
If your blood LACKS IRON!
You girls and women who suffer so from simple anemia that you're pale, weak, "dragged out"— this may be due to lack of iron in blood. So try Lydia E. Pinkham's Compound TABLETS with added iron—one of the best home ways to help build up red blood—in such cases. Pinkham's Tablets are one of the most effective iron tonics you can buy!
LYDIA E. PINKHAM'S COMPOUND TABLETS (with added iron)

RESISTANCE

Obstinately resists hard wear.
DURABLE AND SCRUBBABLE.
Monamel

BENJAMIN MOORE
**PAINT**
● UTILAC ENAMEL
● IMPERVO ENAMEL
HALF PRICE
We have discontinued this line and must clean out all remaining stock.
B.C. HARDWARE
724 FORT G 1021

**ALDERWOOD CATERING SERVICE**
DIAL B 1883 EVENINGS
"FOR SERVICE THAT SATISFIES"
LADIES
Save Yourself From Work and Worry
ALDERWOOD Caters for All Occasions to Large and Small Parties, Clubs an Organizations
WEDDING RECEPTIONS
PERSONALLY SUPERVISED
OUR PRICES ARE REASONABLE

JUST ARRIVED
**ALUMINUM DOWNSPOUT**
Complete With ELBOWS
THE MOORE-WHITTINGTON LUMBER CO. LTD.
West End of Hillside E 7108

DR. CHASE'S Paradol
FOR QUICK RELIEF OF HEADACHE & Other Pains

**WAKE UP YOUR BODY'S OWN LAXATIVE**
Stop constipation this natural, easy way
A healthy liver produces about one quart of bile daily. This bile is nature's own laxative. It aids digestion, keeps the whole system toned up. But your liver can't act if your intestines are clogged. Fruit-a-tives bring relief, and your liver acts. Made from fruits and herbs, mild, effective Fruit-a-tives have helped thousands of sufferers. For quick natural relief try Fruit-a-tives today.
FRUIT-A-TIVES LIVER TABLETS

FEED — GRAIN — SEEDS — GROCERIES — HARDWARE

IT'S NOT TOO LATE FOR BROAD BEANS ½ lb. 20¢
but only just time to plant them now. Here are the seeds at special prices 1 lb. 35¢
SHALLOTS or MULTIPLIERS, per lb. 25¢
SEED PEAS
Kelvedor Wonder Extra Early (limited quantities), lb. 30¢
Laxton Progress, certified and government sealed, 1 lb. 40¢
5 lbs. 1.75
SPINACH—Dark Bloomsdale. Per pkg. 10¢ ¼ lb. 20¢
ONIONS
From seeds, pkt. 10¢
From sets, per lb. 25¢
From plants, a new way, 100 Spanish seedlings for 20¢
Scott and Peden Ltd.
510 CORMORANT ST. G 7181

**HOVIS BREAD**
Contains 25% Prepared Wheat Germ
RICH IN PROTEINS AND MINERALS
502-H-46
"BUY A LOAF TO-DAY"

At Your Service
**B.C.E.R. GUIDES**
Tickets, change and weekly passes available BEFORE you board a street car or bus. Look for the young ladies in the B.C.E.R. uniform.

Foothills Commander Murray **Lump**
NOW AVAILABLE
Victoria Wood & Coal CO. LTD.
209 PEMBERTON BLDG.
G 2441

A GREASE JOB—and a Check, too
Every lubrication job we do includes a check of running gear and chassis to locate wear or needed repair
Mc LEOD
PLYMOUTH CHRYSLER FARGO
LUMSDEN
865 YATES G 1144

Home Furniture
5-PIECE BREAKFAST ROOM SUITES
In Hardwood
23.50
Home Furniture Company
● 825 FORT ●

# CLASSIFIED ADVERTISING TELEPHONE—BEACON 3131


**Victoria Daily Times**

TIMES TELEPHONES

Private Exchange Connecting All Departments

**Beacon 3131**

Night Service. After 5.30 p.m. and Before 8.30 a.m. (and after 5 p.m.) Saturdays:

Circulation Department ..... Beacon 3200
Advertising Department ..... Beacon 3132
Reporter (Social Editor) ..... Beacon 3133
Reporter (Sports Editor) ..... Beacon 3134

TIMES CLASSIFIED ADS. — Beacon 3131

Classified ads. received by 12 noon will appear the same day. Office hours: 8 a.m. and 5:30 p.m., except Sunday

CLASSIFIED ADVERTISING RATES

3c per word per day, 5c per word for three consecutive days. 9c per word for six consecutive days.

Minimum advertisement, 12 words.

Business or Professional Cards—$1.25 per line per month; minimum of two lines.

Births, $1.00 per insertion.

Marriages, In Memoriam Notices, Cards of Thanks not exceeding 10 lines, $1.00 per insertion. Each additional line, 15c daily.

Deaths, Funeral Notices, not exceeding 15 lines, $1.50 first insertion, and $1 subsequent insertions. Each additional line, 15c daily.

In computing the number of words in an advertisement, figures in groups of five or less and each abbreviation count as a word.

Advertisers who so desire may have replies addressed to a box at the Times Office and forwarded to a private address. A charge of 10c is made for this service.

The Times will not be responsible for more than one incorrect insertion of any advertisement ordered for more than one issue. Any claim for rebate on account of errors or omissions must be made within 30 days from the date of the same, otherwise the claim will not be allowed.



ANNOUNCEMENTS (1 — 10)
Announcements 1
Florists 2
Funeral Directors 3
Monuments 4
Coming Events 5
Lost and Found 6
Personal 7
Personal Miscellaneous 8
Travel 9
Beauty Shoppes 10

BUSINESS CARDS (11 — 12)
Business Cards 11
Professional Cards 12

EDUCATION (13 — 17)
Educationists 13
Dancing 14
Dressmakers 15
Information Wanted 16
Music 17

EMPLOYMENT (18 — 23)
Salesmen and Agents Wanted 18
Help Wanted—Male 19
Help Wanted—Female 20
Situations Wanted—Male 21
Situations Wanted—Female 22
Teachers Wanted 23

HOME BUILDING (24)
Building Supplies, Contractors, Decorators, Floor Surfacing, Heating and Plumbing, Piping

MERCHANDISE (25 — 37)
For Sale—Miscellaneous 25
Bicycles 26
Musical Instruments 27
Radios 28
Market Specials 29
To Rent—Miscellaneous 30
Typewriters to Rent 31
Wanted—Miscellaneous 32
Dogs and Cats 33
Canaries, Caged Birds 34
Fur-bearing Animals 35
Office Supplies 36
Boats and Engines 37

FARMERS' MARKET (38 — 43)
Poultry Supplies 38
Baby Chicks 39
Livestock 40
Machinery 41
Grain, Hay, Feed 42
Seed 43

LET'S TRADE (44)

AUTOMOTIVE (48 — 62)
Motor Trucks, Tractors 48
Auto Service Directory 49
Garages 50
Automobiles 51
Auto Accessories 52

RENTALS (53 — 71)
Farms to Rent 53
Farms Wanted 54
Hotels 55
Rooms Wanted 56
Rooms—Housekeeping 57
Rooms—Board 58
Rooms—Furnished 59
Rooms—Unfurnished 60
Suites Wanted 61
Suites—Furnished 62
Suites—Unfurnished 63
Houses Wanted 64
Houses—Furnished 65
Houses—Unfurnished 66
Offices for Rent 67
Offices Wanted 68
Stores for Rent 69
Storage Space 70
Warehouse Space 70
Resorts 71

FINANCIAL (72)
Money to Loan 72

REAL ESTATE (73 — 84)
Vacant Lots 73
Acreage 74
Farms Wanted 75
Farms for Sale 76
Listings Wanted 77
Business Opportunities 78
Listings Cancelled 79
Property for Exchange 80
Property for Sale 81
Property Wanted 82
Houses Wanted 83
Houses for Sale 84


## TIDES

| Mar. | Time | Ht ft. | Time | Ht ft. | Time | Ht ft. | Time | Ht ft. |
|---|---|---|---|---|---|---|---|---|
| 1 | ..... | 7.3 | 9.2 | 16.35 | 2.0 | ..... | ..... | ..... |
| 2 | ..... | 8.4 | 9.3 | 17.34 | 1.0 | ..... | ..... | ..... |
| 3 | ..... | 9.24 | 9.1 | 18.26 | 1.4 | ..... | ..... | ..... |
| 4 | 4.21 | 8.4 | 6.24 | 8.2 | 11.04 | 8.9 | 19.14 | 1.4 |
| 5 | 4.35 | 8.3 | 7.36 | 7.9 | 12.19 | 8.8 | 19.58 | 1.6 |
| 6 | 4.38 | 8.0 | 8.14 | 6.8 | 13.24 | 8.5 | 20.40 | 2.1 |
| 7 | 3.32 | 7.9 | 9.04 | 6.0 | 14.24 | 8.1 | 21.20 | 2.8 |
| 8 | 4.06 | 8.0 | 9.50 | 5.3 | 15.24 | 7.7 | 22.00 | 3.7 |
| 9 | 4.32 | 8.1 | 10.38 | 4.7 | 16.27 | 7.2 | 22.37 | 4.6 |
| 10 | 5.00 | 8.1 | 11.30 | 4.3 | 17.37 | 6.8 | 23.12 | 5.5 |
| 11 | 5.29 | 8.2 | 12.26 | 3.9 | 18.38 | 6.5 | 23.36 | 6.3 |
| 12 | 5.54 | 8.2 | 13.20 | 3.6 | ..... | ..... | ..... | ..... |
| 13 | ..... | ..... | 6.08 | 8.2 | 14.20 | 3.4 | ..... | ..... |
| 14 | ..... | ..... | 6.07 | 8.2 | 15.25 | 3.3 | ..... | ..... |
| 15 | ..... | ..... | 5.42 | 8.2 | 16.22 | 3.0 | ..... | ..... |
| 16 | ..... | ..... | 5.44 | 8.2 | 17.16 | 2.9 | ..... | ..... |
| 17 | ..... | ..... | 3.56 | 8.3 | 18.01 | 2.7 | ..... | ..... |
| 18 | 4.02 | 8.2 | 5.11 | 7.6 | 8.36 | 7.7 | 18.44 | 2.6 |
| 19 | 4.17 | 8.0 | 7.42 | 7.4 | 11.08 | 7.6 | 19.22 | 2.6 |
| 20 | 4.07 | 7.8 | 7.57 | 6.8 | 12.31 | 7.7 | 19.56 | 2.7 |
| 21 | 3.30 | 7.6 | 8.20 | 6.3 | 13.20 | 7.7 | 20.39 | 3.0 |
| 22 | 3.16 | 7.6 | 8.56 | 5.5 | 14.17 | 7.6 | 21.07 | 3.4 |
| 23 | 3.34 | 7.7 | 9.35 | 4.7 | 15.15 | 7.5 | 21.42 | 4.1 |
| 24 | 3.56 | 7.8 | 10.17 | 4.0 | 16.17 | 7.2 | 22.16 | 4.8 |
| 25 | 4.12 | 8.1 | 11.08 | 3.3 | 17.20 | 6.9 | 22.52 | 5.7 |
| 26 | 4.49 | 8.3 | 11.57 | 2.7 | 19.03 | 6.8 | 23.34 | 6.5 |
| 27 | 5.16 | 8.5 | 12.58 | 2.2 | 20.22 | 7.0 | 23.43 | 7.1 |
| 28 | 5.40 | 8.7 | ..... | ..... | 13.43 | 1.9 | ..... | ..... |
| 29 | 5.26 | 8.8 | ..... | ..... | 14.52 | 1.7 | ..... | ..... |
| 30 | 3.54 | 8.9 | ..... | ..... | 15.35 | 1.6 | ..... | ..... |
| 31 | 2.32 | 8.3 | 3.37 | 8.1 | 6.50 | 8.3 | 16.55 | 1.8 |

## Announcements

### BIRTHS

CULLINGFORD—To Mr. and Mrs. J. M. Cullingford, 135 Beechwood Avenue, at St. Joseph's Hospital, on March 27, 1947, a daughter.

GRIFFITHS—To Mr. and Mrs. Garth Griffiths of 395 Constance Avenue, on March 26, 1947, at the Royal Jubilee Hospital, a daughter, Margaret.

### MARRIAGES

PETCH-HALL—Mr. and Mrs. E. R. Hall, Dominion Experimental Station, Saanichton, announce the marriage of their daughter, Dorothy Margaret, to Sgt. Douglas Melvin Petch, R.C.A.F., Patricia Bay, son of Mr. and Mrs. J. P. Petch, Matsqui, B.C. The ceremony took place on March 25, at 8 o'clock, in St. Paul's Church, Sidney, B.C., Rev. E. S. Fleming officiating.

### DEATHS

BAGNALL—Passed away at her home at Royal Oak on March 26, Mrs. Selina Bagnall, aged 67 years, born in Hednesford, Straffordshire, England, and a resident of Victoria for the past four years. Survived by her husband, James Arthur, at home, one daughter, Mrs. S. J. Parsons of Calgary; also two brothers in Winnipeg, one brother in England, and three sisters in Deep Dale, Manitoba.

Funeral services will be held in the chapel of the Sands Mortuary Ltd. on Monday, March 31, at 3 o'clock. Rev. J. C. Thomson will officiate. Interment will be in the Royal Oak Burial Park.

BROWN—On March 26, 1947, at Sidney, V.I., Charles Henry Brown, aged 67 years of 321 Amelia Avenue, Sidney. The late Mr. Brown was born in Accrington, Lancashire, England, and had been a resident of Sidney and District for the past five months, formerly a resident of Grande Prairie for 30 years. He leaves to mourn his loss, his wife, Elizabeth at home. Funeral services will be held in McCall Bros.' Floral Funeral Chapel on Tuesday afternoon, April 1, 1947, at 2 o'clock. Interment will take place in Royal Oak Burial Park.

(Grande Prairie Herald, please copy).

MACDOWALL—Mr. H. C. V. Macdowall of Garthland, Scotland, Carruth, the Uplands, passed away suddenly at the Jubilee Hospital, on March 26, 1947. Funeral at St. Mary's Church, Oak Bay, on Saturday, at 2 p.m., Ven. Archdeacon A. E. deL. Nunns officiating. Cremation. Hayward's B.C. Funeral Co., Ltd., directors.

(No flowers, by request).

MILNE—There passed away suddenly at the Royal Jubilee Hospital on Thursday evening, Robert Milne, aged 56 years of 3024 Jutland Road. The late Mr. Milne was born in Gosport, Hants, England, and had resided here for the past 34 years. He leaves to mourn his loss his father, John Milne Sr., at the family residence, two brothers, John Milne Jr., of 1415 Camosun St. and Charles Milne of 1045 Hillside Ave. and three sisters, Mrs. Mary Margaret Lamport, at home, Mrs. Dorothy Coleman at home and Mrs. Agnes Chadderton of 3015 Balfour Ave; also 10 nieces and nephews in Victoria.

Prayers will be offered on Friday evening at 8.30 in McCall Bros.' Floral Funeral Chapel and mass will be celebrated on Saturday morning at 9 o'clock in St. Andrew's Cathedral. Interment will be in the family plot in Ross Bay Cemetery. McCall Bros., Funeral Directors.

SHAW—Passed away at Lady Minto Hospital, Salt Spring Island, on March 27, Mrs. Mary Keir Shaw, aged 77 years; born in Lancaster, England, and a resident of Salt Spring Island for the past 39 years. Survived by one son, William John Shaw at home, three sisters, Mrs. L. D. B. Drummond of Fulford, Miss Gladys I. J. Shaw and Miss May C. Shaw at the family residence.

Funeral services will be held in St. Mary's Church, Fulford Harbor, on Monday, March 31, at 2 o'clock, Archdeacon L. D. B. Drummond will officiate. Interment will be in the church cemetery. Sands Mortuary Ltd. are in charge of arrangements.

SIMPSON—On March 27, 1947, Joseph Simpson of 1161 Third Street, Sidney, aged 61 years; born in Grindelton, Yorks, England, and a resident of Sidney since 1912. He leaves two daughters, Mrs. A. H. Butterick and Mrs. W. E. Lumley of Sidney; three sons, Richard in Vancouver, Thomas and Joseph in Sidney; also several sisters and brothers in England.

Funeral from Hayward's B.C. Funeral Chapel on Monday, at 3 o'clock. Interment in family plot, Royal Oak Burial Park.

SNEDDON—Passed away suddenly at the residence, on March 27, 1947, Janet Earl Sneddon, in her 60th year, beloved wife of William N. Sneddon of 2944 Bridge Street; born in Scotland and had resided in Victoria for the past 20 years. The late Mrs. Sneddon leaves to mourn, besides her husband, two sons, John of Vancouver, B.C., and Richard of Victoria, and three daughters, Mrs. A. (Janet) Chattell, Mrs. W. (Sheila) Haslam and Mrs. J. B. (Kay) Hornie all of Victoria, and five grandchildren; also one brother and one sister in Scotland.

Funeral services will be held in McCall Bros.' Floral Funeral Chapel on Monday afternoon at 3 o'clock, Rev. James Hood will officiate. Interment will take place in the family plot in Colwood Burial Park.

SPRAGG—At the Royal Jubilee Hospital on March 26, 1947, Alice Spragg, aged 81 years, of 1050 Finlayson Avenue, Victoria. The late Mrs. Spragg was born in England and had been a resident of this city for the past 37 years. She is survived by her daughter, Mrs. Thomas Renfrew of 1050 Finlayson Avenue with whom she resided.

Announcement of funeral will be made later by McCall Bros.' Floral Funeral Chapel.

WILKERSON—Passed away in Vancouver, B.C., on Wednesday, March 26, 1947, Mary, widow of George Edward Wilkerson, formerly of Victoria. Survived by three daughters, Mrs. Edith W. Lim, San Francisco; Mrs. T. Ian Gibson, Vancouver, and Mrs. C. W. Duck, Victoria; also three granddaughters.

Funeral from Hayward's B.C. Funeral Chapel on Monday, at 10 a.m. Rev. Dr. W. G. Wilson officiating. Interment in family plot, Ross Bay Cemetery.

WORMALD—There passed away at the St. Joseph's Hospital on March 27, 1947, John Wilkinson Wormald, aged 63 years; beloved husband of Mrs. Kate Wormald of 2323 Government Street. He was born in Leeds, Yorkshire, England, and a resident of Victoria for 38 years. The late Mr. Wormald was for 30 years in the painting and decorating business here, and for the past 10 was president of the Tillicum Athletic Club. He was also a veteran of World War One serving overseas with the 38th Fusiliers of Canada. He leaves to mourn his passing, besides his widow at home, three sons, John, Herbert and Tom all of Victoria; one daughter, Mrs. C. Curnutt of Garibaldi, Ore., one brother, George of Toronto, two sisters in England, and eight grandchildren.

Funeral arrangements will be announced later by the Thomson Funeral Home.

### IN MEMORIAM

WILLIAMS—In loving memory of my brother, John Robert Williams, killed at No. 2 shipyard, V.M.D., Dallas Road, March 28, 1943.

He went away without farewell.
He said good-bye to none;
But heaven's gate was open wide
And a loving voice said "Come."

Beside his grave we often stand.
Our hearts are tried and sore.
But through the gloom there comes the words,
"Not dead, but gone before."

—Always remembered by his loving sister Nell, and Frank, 1032 Mason Street.

## FLORISTS

ALL FLORAL WORK ARTISTICALLY designed. We grow our flowers. Brown's Victoria Nurseries, 818 View G6612, G7527

ANY FLORAL DESIGNS — LOWEST prices. W. S. Pelech, 1315 Douglas G5315.

## FLORISTS (Continued)

Funeral Designs, Weddings, Bouquets, Corsages, Fresh Cut Flowers Delivered. WOODWARD'S Florists, 619 Fort G5614

THE POSY SHOP, 653 FORT — FLORAL tributes, fresh cut flowers, wedding bouquets, corsages. Phone G5423.

FUNERAL PIECES ARTISTICALLY DESIGNED
ALL BRANCHES OF FLORAL ART WORK
TYRRELL'S FLORIST
735A YATES E6743

## 3 FUNERAL DIRECTORS

McCALL BROS.
"The Floral Funeral Home"
Office and Chapel corner Johnson and Vancouver Sts. Phone G 2012

SANDS MORTUARY LIMITED
1305 QUADRA ST PHONE E 7511
BEAUTY AND DIGNITY
WITHOUT EXTRAVAGANCE

THE CURRY FUNERAL HOME
Opposite Christ Church Cathedral
930 Quadra Street
Phone G 5512 tf

THOMSON FUNERAL HOME
Established 1911 Formerly of Winnipeg
Lady Assistant Licensed Embalmer
1625 Quadra St. Phone G2612

B.C. FUNERAL CO. (HAYWARD'S) LTD.
Established 1867
Moderate Charges Lady Attendant
734 Broughton Street
Telephone E3614

## 5 COMING EVENTS

A GENUINE PRAIRIE OLD-TIME dance, every Saturday night at North Ward Community Hall; Harvesters' orch. Wilf Lozan, M.C. 2543-26-79

A GOOD TIME EVERY WEDNESDAY at the Arcade, Broad and View. Stewart's orchestra; old-time dancing. All welcome. tf

A HALL TO SUIT THE WORKERS' purse for dances, weddings, etc. North Ward Community Hall, Kings Rd. Phone B3718 for terms. 2711-26-86

A REAL OLD-TIME DANCE—SCAFE'S original old-time orchestra, Lake Hill, every Saturday, 9-12; admission 50c. Coffee, bring your own sugar. Phone E1359. 2-79

ANOTHER POPULAR OLD-TIME DANCE —McMorran's, with Doc's Old-timers, Friday, March 28, 9-12 p.m.; 50c. 1534-5-74

AN OLD-TIME DANCE
Saturdays, Crystal Garden (lower). Homesteaders' orchestra. Featuring waltzes! Two steps, Schottischeal Minuet! etc. 9-12. 50c. Fun for all the family. tf

AT SOOKE COMMUNITY HALL, SATurday, March 29, 9.30 p.m.; annual firemen's benefit dance; the Island Bandwagon orchestra; novelties. Admission: Gents 75c, ladies 50c. A good time assured. 3061-3-75

BRENTWOOD BADMINTON DANCE canceled till May. Watch this space for date. 2890-26-90

FRIDAYS
DANCING EVERY FRIDAY, LOWER Crystal, Eric Paver's Band. Everybody welcome.

SATURDAYS
DANCING EVERY SATURDAY, ARCADE Ballroom (View and Broad). Eric Paver's Band. Everybody welcome. tf

HOLD YOUR
CONCERTS, BANQUETS, DANCES AND MEETINGS, ETC.,
AT THE CLUB SIROCCO
Northwest's Smartest Surroundings
Open for Rentals.
Phone the Manager E9221 for information
11 a.m. to 5 p.m.

DANCING EVERY SATURDAY

LUXTON HALL—OLD-TIME DANCE: Pop Green's orchestra; March 29; admission 50c; refreshments; dancing 9-12. 3065-4-75

OLD-TIME DANCING!
Every SATURDAY at Fraser St. Hall, Esquimalt Recreational Council. Mrs. Stewart's orchestra. 50c, supper included. Bring your own sugar. A big friendly time for all! 2365-26-90

WEEKLY CRIBBAGE EVERY FRIDAY, 8.30 p.m., behind Moresby House. 1-74

WHIST NIGHTLY, 8.30 P.M. GOOD cash prizes, jackpot. Afternoon games, 2.30 p.m. Westholme Hotel. Gov't St. tf

ZELOTES CLUB RUMMAGE SALE, MARket Bldg., Saturday morning. Aid of Children's Aid. 3132-1-74

## 6 LOST and FOUND

LOST—GREY PERSIAN FEMALE CAT, vicinity Central Park. Reward. Phone G4970.

LOST—GREY TABBY CAT, OAK BAY district. Finder phone G3265. Reward. 1588-7-75

LOST — GOLD EARRING, AMETHYST centre, between Polar Bar and Dominion Hotel, Wednesday evening. Phone G1373. 3112-2-74

LOST—WALLET, VICINITY BEACON Hill Park and Quebec St., Thursday afternoon, containing naval identification papers, etc., and sum of money. Reward. G2174. 1641-1-74

LOST—WIRE-HAIRED TERRIER PUPPY, 5½ months old; license No. 1451, E0379. 3130-1-74

FOUND — RONSON LIGHTER. OWNER may have same by identifying and paying for advt. Victoria Daily Times Advertising Office. x-tf

## 7 PERSONAL

A. F. BARTON, DIETITIAN, WILL BE in Victoria, March 29. Appointments, phone E3737. 1604-3-47

A LARGE SELECTION OF NEW "Shorties" coats, casuals, tweeds; plaid slacks; blouses. The Stork Shop, opp Times. G2661.

ALDERSON GALLERIES
FRAMING SPECIALISTS
ORIGINAL PAINTINGS, PRINTS
748 FORT E1552

AT THE MOSQUE—A TOUCH OF OIL from your favorite flower. 616 Fort.

BELTS, TRUSSES, ELASTIC HOSIERY
EXPERTLY FITTED
PRIVATE FITTING ROOM
NURSE IN ATTENDANCE FOR LADIES
THE MODERN PHARMACY LTD.
DOUGLAS ST. AT JOHNSON E1191

Campbell Studio, 203 Kresge Blk. E8634 Specialists in Weddings, Family Groups and Children Photography

ECZEMA, ITCH, PILES, PSORIASIS, skin disease. Use Teenlore Chinese ointment. 638 Cormorant St.

FOR WATCHES, JEWELRY, P. PAONE, 723 Fort St. 312 Jones Building. 2457-26-76

GIRLS' AND BOYS' SPRING COAT sets; all sizes and prices. Fowler's, 734 Yates St.

I WILL CALL WITH CASH FOR YOUR old carpet in any condition. G8959 tf

IF YOU ARE UNDER 16 YEARS OF AGE, you can get life protection for 41¢ per year. Lumby, Pemberton Building.

## 7 PERSONAL (Continued)

HOBBIES—MODEL AIRPLANE BUILding, model railway building, model boat building, leatherwork, veneer and woodwork, plastics: Tools and materials for these and many other hobbies can be obtained from T.P. Models and Hobbies. If you are not a hobbyist why not turn these spare hours into good use with an interesting hobby. Visit us for any advice you may need. T.P. Models & Hobbies, 578 Yates St., 780 Fort St.

MEET MADAME WYARD. EXPERT reader, Melrose Cafe, 622 Yates, Victoria. 1206-26-78

PANTIES—IN NYLON AND RAYON BY Mercury; small, medium, large. At Irene Carroll, 766 Fort.

PICTURE FRAMING—FIRST-CLASS JOB guaranteed. Large stock of mouldings. Williamson's, 640 Fort St.

REDUCE!
Lose 10 lbs. in 10 days. Send $2 postal note to Abigail Armstrong, Box 1596, R.R. 3, Victoria. 2361-26-79

RONSON LIGHTERS REPAIRED IN 3 days. Mail to Guaranteed Ronson Repairs, 2906 W. 35th, Vancouver. 1639-26-100

SHOULDER BRACES—TO HELP SUPport and correct stooping shoulders, inducing deeper breathing. Strong, nonelastic, for men, women and children. Cunningham Drug, FORT and Douglas. Private fitting room, lady attendants. G 8091.

SHOTBOLT'S COMPOUND BALSAM OF honey, for coughs and colds. Shotbolt's Drug Store, 539 Johnson St.

SPECIAL READINGS BY APPOINTMENT Florence Glover. Phone B1539.

SUFFERERS FROM ARTHRITIC PAINS find quick relief in Wintrol Rubbing Oil. Try it today. $1 and $1.85 sizes—at Darling's Pharmacies and all druggists. gen-1-74

USED RECORDS BOUGHT AND SOLD exchanged. B.C. Sound and Radio Service. E 4731

WE RE-WEAVE YOUR OLD RUGS into new thick, reversible rugs to fit any room, any size. Telephone G8950 or write Aladdin Carpet Weaving Co., 2612 Thorpe Place, Victoria.

### FOR THE BRIDE

ACME PRESS LTD., 703 VIEW ST. — Wedding invitations, neatly and correctly printed. Phone E 2821.

## 10 BEAUTY SHOPPES

CHARM BEAUTY SALON, CORNER CENtral and St. Patrick. Oak Bay, now offers complete Breck treatment. Lillian Connors, mgrs. Phone B3231 for appointments.

COLETTE BEAUTY SALON, JAMES Bay Hotel. 270 Govt. St. G 7151. 2811-26-88

FOR LOVELIER WHITE HAIR, CONsult Gordon, La France Beauty Salon, 715 View. G 7443. tf

HOLLYWOOD BEAUTY SALON, 617 Fort St. (above Nutshell). E0433. Prop., Peggy Henderson.

NEW PERMANENTS — FINE HAIR A specialty. Bobette Beauty Salon, Room A, Campbell Bldg. G6812.

PERMANENTS — BEST MATERIALS used. Bill Atkinson, 1328 Blanshard. B1325. tf

OAK BAY BEAUTY SALON, 2239 OAK Bay Ave., near Monterey. First set free after all permanents and cold waves. B2833. tf

PERMANENT SPECIALS, ½ OFF FOR March. E0522. Avalon Beauty Shoppe, upstairs, Kresge Bldg. tf

SUSSEX BEAUTY SALON, 706 BROUGHton. For appointment, phone E5115

REIMER'S BEAUTY SALON, 743 VIEW St., for permanent waves and hairdressing. Phone E4422.

TYRRELL'S LTD.—PERMANENT WAVE specialists at D. Spencer Ltd., 4th Floor. E4141

TRU ART BEAUTY SALON—PERMAnents a specialty; test curl given. Mary Olsen, 1036 Fort St. E8294. tf

VICTORIA BEAUTY PARLORS CALL G0087 for our specials in permanents. All experienced operators. 1216 Broad St

VOGUE BEAUTY SALON, 717 VIEW. Lorene Tantow, proprietress. B1112

YES!
WE STILL HAVE THE 2 FOR 1!
Now is your chance to treat yourself to a good permanent at low cost. Bring a friend and divide the price of a permanent between you. Two perms for the price of one. Machine, machineless and cold waves. All our permanents are guaranteed.
Phone or Walk in
With or Without Appointment
LA FRANCE BEAUTY AND SLENDERIZING SALON
Madame Miles, Prop.
Mezzanine Floor
715 View St. Phone G7443

## Business Cards

### BULLDOZING

BULLDOZERS, EXCAVATING, BACKfilling, road building, clearing. B 3947

### CABINETS

KITCHEN CABINETS, STORE FIXtures made to your specifications. Variety Wood Products, 650 Montreal St. G 1635. tf

### CARPENTERS

GENERAL CARPENTRY, ALTERATIONS, repairs, finishing. McCoy, G8351. tf

GENERAL REPAIRS, ALTERATIONS, gutters, etc., we can fix it. Phone E8773. 2752-26-86

### CATERER

CATERER — FOR WEDDING, BANquets, dances. G7429. Mrs. Norris. tf

### COMMERCIAL ART

"PICTURES TELL EVERYTHING"
ILLUSTRATING FOR
NEWSPAPERS
SILK SCREEN POSTERS
STREETCAR POSTERS
BOOKLETS
TOURIST FOLDERS
LETTERHEADS
COMMERCIAL ART DEPT.
TIMES

### CEMENT CONTRACTORS

CEMENT WORK, SIDEWALKS, FOUNdations, floors, general repairs, septic tanks, drains, sewage problems. Reliable. Free estimates. E 8388. 1182-26-77

FOR EXPERT CONCRETE WORK
SIDEWALKS
FOUNDATIONS DRIVEWAYS
Phone PAUL ZALUSKI — B2914
Good Job Every Time tf

### CEMENT CONTRACTORS (Continued)

A 2½-FT. ELECTRIC CEMENT MIXER, $3.50 per day. Phone E 7255. 1292-26-83

### CHIMNEY SWEEP

A CLEAN VACUUM-EQUIPPED CHIMney service. Have your furnace and gutters cleaned and repaired now. Phone B2231. Collin's Chimney Service. tf

ALWAYS A BETTER JOB BY PACIFIC Chimney Sweeps. Newest vacuum equipment. Operated by veterans. E5268

GRAY'S CHIMNEY SWEEP (REGISTered); vacuum service; work guaranteed. War veterans. Reliable. E7224

JAMES BAY CHIMNEY SERVICE — Quick, clean, satisfactory work. B3426. 2750-26-86

PREVENT CHIMNEY FIRES, IT PAYS. Specialist and fluonomist, Acme Chimney Service. E8427; 33 years' service with Victoria Fire Department. 1630-26-100

### CONTRACTORS

ALTERATIONS AND ALL KINDS OF repairs. S. E. Weismiller. E1252

ROCK DRILLING AND BLASTING. W. Trace. E5809. tf

CROYDON CONTRACTORS — DRIVEways, sidewalks, fencing, small alterations, steps. We served over there. May we serve you here. E3813 tf

### DELIVERY SERVICE

"Business Is Not Only Moving to B.C." but is riding on a motorcycle, too, by contract or otherwise.
Anything. Anywhere. Anytime
Lumber, Trunks, Baggage, Parcels
PROMPT DELIVERY
E9815, 723 Pandora. Opp. B.C.E. Bus Depot

### DRESSMAKERS

DRESSMAKING, ALTERATIONS, drapes, etc. E9054. 2940-26-92

LADIES' TAILORING AND DRESSMAKing; work guaranteed. B5617. 4-75

### ELECTRICAL REPAIRS

ELECTRICAL REPAIRS. HAVE YOUR iron, toaster, waffle iron or sandwich toaster repaired now. Expert workmanship at low prices. Hudson's Bay Company Housewares Department. Phone E 7111. tf

ALL HOUSEHOLD APPLIANCE REpairs. Oliver Electric, 633 Johnson. B1631 tf

### ENGRAVERS

PHOTO ENGRAVING—HALF-TONE AND line cuts. Times Engraving Department. Phone B3131

### FLOOR SANDERS

DUSTLESS FLOOR SANDERS—RENT day or week. Fairfield Hardware. E6935. 3047-26-96

### FLOOR SURFACING

FLOORS SANDED AND REFINISHED—Old made to look like new. G5807.

CAPITAL FLOOR CO. FLOORS SANDED and refinished, asphalt floor tiles. Free estimates. G5605. E8975 tf

LEN JONES & CO.—FLOORS SANDED and finished. Estimates free. B3511

MODERN FLOOR CO. HARDWOOD floor lovers: sanding and finishing, new and old floors. B3295. 1555-tf

VI. HARDWOOD FLOOR CO., 707 Johnson St. Free estimates. G7314.

### FUMIGATING

VICTORIA PEST EXTERMINATORS—Licensed, confidential. Phone E8012. 3068-26-97

### GARDENS

EARTHMASTER GARDEN TRACTORS—Complete with 10-inch plow, disc, cultivator, reverse gear and power steering. Now in stock. Garden House, Mile 9, Sidney Highway. Finance can be arranged. Phone Colquitz 216T. 3062-3-74

FOR SALE—500 POLYANTHUS PLANTS, Sutton's Best, ready to plant. 10c each. G7839. 3121-2-75

LAWN ROLLER FOR RENT. FAIRfield Hardware. E6035. 2914-26-91

PRUNING AND SPRAYING
GARDENING
GENDRON & MACDOUGALL
E7254 - E8298
2856-26-90

### GARDENERS

TREE PRUNING, SPRAYING, HEDGES trimmed, landscaping, gardening done. E3953. 2939-26-92

### GLASS

GLASS AND MIRRORS OF ALL KINDS. Messerschmidt & Sons, 935 Mason St. G 6062.

### GUNSMITH

FRED E. BEHNSEN, 629 PANDORA. E7714.

### HATS

HATS CLEANED, BLOCKED AND STERlized. B.C. Hat Service, 1315 Blanshard, opposite Library. tf

### INSULATION

HEAT SEAL INSULATION AND ROOFING (V.I.) LIMITED
Western Canada's Oldest and Largest Insulating Firm
1216 BROAD ST. E6021
Evenings, G8501 tf

### LAWN MOWERS

A1 LAWN MOWER SHARPENING
We Call for and Deliver Mowers
A. N. Johnston, 745 Pandora E7061

A. E. PRICE & SON, LOCKSMITH, 1232 Government Street. Lawn Mowers sharpened, collected and delivered. G 6231

A1 LAP LAWN MOWER GRINDING
A special process. The only lap grinder in town. We guarantee the smoothest running job EVER!
ELVES BROS., 733 Pandora E8324

LAWN MOWER SHARPENING
WE CALL AND DELIVER
BOB PEDEN 646 JOHNSON ST
E3813 tf

New Lawn Mowers and Grass Cutters for sale.
Order yours now while in stock
IRA BECKER & SON
648 Cormorant St. G 8749

### MODEL SUPPLIES

THIS IS THE KITE SEASON
BOX KITES
EASILY ASSEMBLED FOR FLYING
50c TO $1.00
P. E. GEORGE, 709 PANDORA E4421

### PAPERHANGING and PAINTING

A1 BETTER CLASS DECORATING done. Western Decorators. E3067. tf

### PAPERHANING & PAINTING (Continued)

ATTENTION—FOR HIGH-CLASS OUTside house painting, G4267. Free estimate. 1366-26-85

ATTRACTIVE WORK—MODERATE prices, by skilled craftsmen. Scottish Decorators, 1043 Yates. G3042, evening G6461. tf

BETTER JOB, PAPERHANGING, PAINTing, etc. Clean, fast work. Acme Decorators. E8773. 2751-26-86

E. CONRAD, L. H. LOGAN, PAINTING and decorating. G4034, anytime.

GEO. E. GOODWIN, FORMERLY OF Regina. Painting and decorating contractor. E2144. Res. E2767. Satisfaction guaranteed. Est. 1911.

LENNAX BROS.—PAPERHANGING, INteriors decorating, exterior painting spraying. Estimates free. Phone B3752. tf

PAINTING AND PAPERHANGING DONE by experts. Satisfaction guaranteed. J. Goldie and A. Day. Phone Colquitz 136M or B3651.

WALLPAPER, MURESCO, PAINTS, etc. Mellor Bros. Ltd., 819 Broughton St. G5021.

$10 AND UP—PAPERS THAT ROOM, includes paper. D. Smythe, B3897. 2010-26-91

CULLINGFORD. E7070. PAINTING AND decorating, paperhanging, etc. tf

### PLOWING

A BETTER PLOWING JOB OF YOUR lot, garden or acreage at the most reasonable price; prewar rates; excavating, levelling. E9691. 3069-26-97

ACREAGE LOTS, GARDENS PLOWED, cultivated; also backfilling, levelling, excavating. Ford tractor. E Fleck. 2566 Shakespeare. E7842 tf

ACREAGE AND GARDENS PLOWED and disced, excavating and levelling, etc. Ford tractors. Jewkes, E7377. tf

ACREAGE LOTS, UPLOWED, DISCED; excavating and backfilling. Ford tractor. Carlson's Tractor Service. B1347. 1315-26-93

ACREAGE LOTS, GARDENS PLOWED; disced, cultivated, levelling, backfilling, excavating. 819 Broughton. 2458-tf

GARDENS, LOTS, ACREAGE, PLOWED, cultivated, excavating, levelling with tractor. E9691. 2531-26-82

GARDENS PLOWED WITH ROTARY tiller. No hoeing necessary. Frank Glass. B1618. tf

PERCY GILL—FOR PLOWING, DISCing, acreage and gardens; excavating and levelling. Rotary Tiller for acreage, powered by Ford tractor. Albion, 137R. tf

PLOWING AND DISCING DONE NOW—New tractor. E7001. 3077-26-97

### PLATING

ATTENTION—WE DO PLATING, POLishing, etc. V.I. Plating, 1009 Blanshard

### PLUMBING and HEATING

FURNACES REPAIRED AND INstalled. All work guaranteed. Shaw Sheet Metal, 641 Pembroke St. B 2342.

SINK AND LAUNDRY TUBS. VICTORIA Plumbing Co., 1056 Pandora. G1563.

TRY US FOR SEPTIC TANKS, DRAINS, greasetraps, etc. We specialize in blocked drains. B4391. tf

### POWER SAWS

I.E.L. POWER CHAIN SAWS
Duncan—Ira Becker & Sons, 275 Ingram St.
Victoria—W. J. Gawne, 1053 View. G4032.

### ROOFING

A BETTER ROOFING SERVICE
DUROID AND ACE TEX ROOFS LAID complete. Hexagon or square butt. New roofs or over your present shingles. Special lead collar flashing on chimneys approved applicators, experienced workmen. Gyproc wool thick insulation installed saves up to 30% in fuel costs. All work guaranteed. Terms if desired. Free estimates, no obligation.
STEWART & HUDSON
405 Gorge Rd B3171

GENUINE DUROID SHINGLES
SHIELD YOUR HOME FROM FIRE!
Can Be Applied Right Over Your Old Roof
By the Approved Applicators
HOME BUILDING PRODUCTS LTD.
2006 Government St. Phone G5421

### RACQUET REPAIRS

BADMINTON RACQUETS
REPAIRED AND RESTRUNG
BOB PEDEN LTD
646 Johnson St Phone E2815

### REFRIGERATORS

REFRIGERATORS
ALL MAKES SERVICED AND REPAIRED
EXPERT WORKMANSHIP
KER ELECTRIC 1111 FORT
B3425

### REPAIRS

ALTERATIONS, REPAIRS, BOILERS connected, oil burner service, stoves repaired; hot water heating, boilers available; 10-year guarantee. Phone B3413. 1354-7-76

### SEEDS, BULBS, PLANTS, ETC

"MAGLIO" PLUM TREES, PATENTED, good and strong; buy two for safer pollination; $2 each, f.o.b. Nelson, B.C. Address C. Maglio, 620 Robson Street, Nelson, B.C. 2420-26-77

### SHOE REPAIRS

RUBBER HEELS AND LEATHER HEELS while you wait. Bob Hawkes, 616 Trounce Alley. tf

### TAILORING

LADIES' AND GENTS' TAILORING — Expert remodeling, alterations. J. Davis, 623 Yates.

## 20 HELP WANTED—FEMALE
(Continued)

HAND IRONER FOR THREE DAYS A week, 9 to 4 p.m.: must be experienced. Box 3113 Times. 3113-6-79

KITCHEN HELP REQUIRED FOR CAFEteria. Apply Dietician, Y.W.C.A., 760 Courtney. 3038-3-73

TWO EXPERIENCED WAITRESSES wanted, one short-order cook, male or female. Phone G0080. 2884-tf

WANTED: COMPETENT HOUSEKEEPER to take complete charge of home with two children, from April 14 to 28. Box 3 Times. x-tf

WANTED
FOUR GIRLS
FOR GENERAL WORK IN LAUNDRY
—APPLY—
ECONOMY STEAM LAUNDRY
607 JOHN ST. G6523
3097-6-78

PASTRY WOMAN WANTED AND PANtry woman. Apply Topper Cafe, 741 Yates. 1623-6-79

WANTED—LADY TO DRIVE A CAR for elderly people; light housework; other help kept; live out; good salary. G6610. 3092-3-75

WANTED—PARTIES TO MAKE SLIP covers in their own homes for large drapery concern. Box 3050 Times. 3050-3-74

WANTED
FOUR RELIABLE GIRLS AS PRESS OPERATORS
APPLY
NEW METHOD LAUNDRY
947 NORTH PARK ST. or PHONE G8166
2864-tf

## 21 SITUATIONS WANTED—MALE

LIGHT DELIVERY — MATERIALS DElivered for carpenters, painters, etc. By contract or by hour. Reasonable rates. Phone G 2304.

### SITUATIONS WANTED—FEMALE

EXPERIENCED CHILD'S NURSE WILL take permanent position immediately. Box 1642 Times. 1642-1-74

REGISTERED NURSE WILL CARE FOR patient in her own home. Phone E0028. x-3-76

## Home Building

### BUILDING SUPPLIES CONTRACTORS

BETTER MADE CEMENT BRICKS, LAMPS, NOVELTIES. REAR 1032 BALMORAL ROAD. B3407. 2588-26-82

BUILDERS' SUPPLIES

BUTT HINGES, 3½x3½. Brass-plated 75c Pair

WHITCO TYPE HINGES
$1.65 Pair

WATER PIPE, Galvanized, ½" and ¾"

DOWN PIPE, Galvanized, 2"

INSIDE AND OUTSIDE LOCK SETS

B.C. HARDWARE
724 Fort G1021

HOME BUILDERS' BARGAINS

One-stop service for all types of builders' supplies. For satisfaction and selection see us.

BUFF PLASTERBOARD. An attractive building paper for covering over shiplap, vee-joint, etc. Takes paint or kalsomine. 400 sq. ft. roll $2.77.

HEAVY BOARD SHEATHING. Similar to wall felt or carpet felt, very strong and useful. 400 sq. ft. roll only $3.06.

VELLO. The popular casein wall paint, easy to apply, lovely pastel shades. Full stock of white and colors. 5-lb. pkg. $1.25.

MONAMEL. High gloss enamels and Monamel Exterior paints now in stock, also pure oil shingle stains. The best available.

MONASEAL. The one-coat washable wall finish, genuine oil base. Full stock of colors. Gallon $2.95; quart $1.20.

ARMOURCOAT Portland Cement Paint for painting over brickwork, stucco, cement, fish ponds, etc. 3-lb. can 60c; 12-lb can $2.50.

Good selection of stock size sash, inside mentor doors, French doors, zinc light doors in all sizes and styles.

CEDAR PLYWOOD PANELING. A very attractive finish for any part of the home, dining-rooms, rumpus rooms, stores and offices. All sizes from 15 cents a square foot.

Ironing Boards and Cabinets. Complete with panel door, $7.50.

Stepladders from $2.40 and up. Extension ladders from 20 feet to 40 feet, for 60 cents a foot.

WALLBOARDS. See us for the selection. Beaverboard, Kenmore Board, Gyproc Board, Best-O-Lite, Canec. We do our best to please you. Many other items not advertised. Prompt and friendly service. We solicit your inquiries.

STEWART & HUDSON
Retail Lumber and Builders' Supplies
VICTORIA - DUNCAN - NANAIMO
PORT ALBERNI
Address all inquiries to 405 Gorge Road, Victoria. B 2171.

### BUILDING SUPPLIES

SHINGLES DIRECT FROM THE shingle mill. Dalziel Box Co. G1422. 3114-26-100

## Merchandise

### 25 FOR SALE—MISCELLANEOUS
(Continued)

FOR SALE—ROCK, SOIL AND MANURE. General hauling. G7422. tf

FOR SALE—1941 GENERAL MOTORS Frigidaire; also office Standard typewriter. Phone before 7 p.m., E9229. 3134-1-74

GOOD TOP SOIL, WELL MANURED last year. Colquitz 196X. 2915-26-91

GUNS—22's, 30.30, SHOTGUNS 410, 16 and 12-gauge. Victoria Sporting Goods Company. 2106-26-74

GOOD ROAD GRAVEL DELIVERED Phone Colquitz 110M

HAND SEWING MACHINE; SAWDUST burning range; lawn mowers. Zarty, 1615 Government St.

HOOVER—FINE CONDITION, $50. CALL between 10 and 12 a.m. G3711. 1616-3-75

HORNET POWER CHAIN SAW—LIGHTest weight two-man saw. 60 lbs. Lowest price $400. Speed, reliability and easily convertible for belt power. B.C. Roofers and Agencies. E6822.

LADY'S DIAMOND RING SET. PHONE G 4390 after 6 p.m. 2996-6-74

RUBBER STAMPS QUICK AT DIGGON'S. tf

STOREKEEPERS — PROTECT YOUR linoleum floor by waxing and polishing regularly. Phone Gress's. G5023. tf

THE VILLAGE EXCHANGE, 3190 Quadra St. Good used furniture bought, sold and exchanged. Phone G4094. tf

TWO ONLY—RECORD PLAYERS
Single, Electric, that will play through your radio. Demonstration models.
Regular $18.80
SPECIAL, $11.95 EACH
KENT'S
641 Yates St. Phone E7164

WASHING MACHINES
We carry a full stock of parts for most washers. Our shop is equipped for complete washer overhaul.
TRY US FOR WASHER SERVICE
20 YEARS' EXPERIENCE
ALL QUALIFIED MECHANICS
ALL WORK GUARANTEED
PHONE SERVICE DEPARTMENT
E1171
MACDONALD'S LIMITED
1121 Douglas (Corner View)

WRINGER ROLLS FOR ALL MAKES elect. washers. Taylor & Co., 828 Fort

### CLOTHING

TUXEDO AND FULL DRESS SUITS FOR rent. 623 Yates St.

FISHERMEN
"Trout King" Cleated Sole Gum Boots
Laced Instep—$9.60
WILSON & LENFESTY
1226 Government St.

### FURNITURE

SALE SPECIALS
—AT—
MACDONALD'S

LIQUOR SET—In Fitted Wooden Case
Reg. $29.50—For $18.95

BEAUTIFUL CHINA BASE TABLE LAMPS —With Silk Shades
Reg. $35.00—For $17.95

BATH SALTS—Large Bottle, Kahane Flower Scented
Reg. $1.00—For 50c

DUMBO COOKIE JARS—Large Size
Reg. $4.95—For $3.70

GLASS CIGARETTE SETS—Six-piece
Reg. $2.50—For $1.98

COVERED GLASS DISHES—Innumerable Uses
49c

LOVELY GLASS BOWL AND CANDLESTICKS
Reg. $2.25—For $1.49

ATTRACTIVE GLASSES—For Household Use
10c Each

EXCELLENT ARRAY OF NOVELTY CHINA
For Half Price

MACDONALD'S LIMITED
(Chinaware)
1121 Douglas (Corner View)

JUST RECEIVED
10 only LARGE SIZE COLDERAIR ICE REFRIGERATORS ....$139.50
Order these early.
Playpens ....$7.75 and $9.50
SIMMONS DAVENPORTS, good coverings ....$85.00
Chrome breakfast-room suites ....79.50
.to ....127.00
6x9 Indian rugs ....$79.50 to 125.00
LARGE SHIPMENT OF INDIAN RUGS IN ALL SIZES AND COLORS
This week's specials:
Chenille bedspreads, value to $15.50 for ....$ 10.00
Trilite lamps, complete with shade, $17.50 to ....22.50
4 only, smart chesterfield suites, Regular $159.50 for ....143.50
6 only, 9x9 tapestry carpets ....35.00
4 only, 9x12 Oriental design carpets ....115.00
HOME FURNITURE CO.
825 FORT ST. Above Blanshard St.
E6921

NOW IS THE TIME FOR
SPRING CLEANING
MAKE IT SIMPLER, EASIER WITH THE NEW
"WHITE MONITOR" CARPET SWEEPER
$11.95 EACH
LIMITED NUMBER ONLY
VOGUE FURNITURE HOUSE
"Where Customers Send Their Friends"
G3111 860 YATES ST.

CHESTERFIELDS MODERNIZED AND re-covered. Free estimates. Hagel's Chesterfield House, 536 Johnson. G 3043

### FURNITURE
(Continued)

—THE SWEETER LIFE—

I RESTED A MOMENT by our daffodil clump, my back against an old fir stump. Took off my gloves and looked around, on all sides was beauty found. The peach tree blossoms, their glory soon passes, but seeing the world thru rose colored glasses. Framing the window a heaven-scent link, their sweet life always in the pink. And around the corner their snowy dots, the cleanliness of the white apricots. Climbing upwards to the sun, their beauty too will soon be done. And there facing east, near the rocks, soon to uncurl, are the mauve "lilacks." And all around neath all the hills, are the golden trumpets, the daffodils.

CHOOSE FROM rose or turquoise in a heavy tapestry on these newly styled (newly priced) Bed-daveno suites . . . warehoused $169.

AND I KNEW as I lazed upon my hins, that soon, now, then the tulips. And over there, neath the daffodils dance, the mauve, the white dainty rock plants. The air was melodious, the first buzzing bees, and a brown butterfly paused near my knees. "WHY?" I thot, as I looked at each plant, "does the world of humans seem so discordant? WHY in our garden, there is no fuss, everything so beautiful and harmonious." With NO accusers sending pain, the garden like the music of a lovely refrain??"

COULD YOU USE 25 yds. of stair carpet . . . in solid taupe . . . ¾ yd. wide. $139 for the works.

THEN I KNEW . . . "consider the lilies of the field, and how they grow," and the earefree life of that tree-top crow. Perfect evidence of Heaven's provision, if we could ONLY see the clearer vision. It all adds up to the truth of the sum. BEAUTIFUL PROMISES, if we weren't so dumb.

HUMBER BROTHERS furniture
in the heaney warehouse Opp. Courthouse
View—below Gov't.

NEED A DESK for your office? These are big with 7 drawers, in walnut finish . . . and only $59 . . . others in light office oak finish at $45 . . . sturdily made.

5 and 6-PCE. DINETTE SUITES
$51.50 to $85.00
Variety of Finishes
ARROW FURNITURE COMPANY
1314 Government St. E8624

GARDEN FURNITURE
It's time to think about Furniture for your garden now that the lovely sunny weather is here, so here are some examples of what we have in stock

DECK CHAIRS—In white enamel hardwood, high-grade canvas covering, complete with head pillow. Come in shades of green, blue, orange.
$11.25

CORVETTE DECK CHAIR—This is just like a rocker. Comes in blue.
$5.25

GARDEN ARMCHAIR—White enamel, with plaited canvas covering.
$9.75

FOLDING CAMP STOOLS
$1.15

FOLDING CAMP STOOLS WITH BACK
$1.50

CHILDREN'S EXTENSION GATE FOR VERANDA
$3.25

McLENNAN, McFEELY & PRIOR LIMITED
1400 Government St. Phone G1111

CONVERTIBE BED LOUNGES
Chesterfield Bed Lounges with generous storage compartments
$72.00 to $119.50
Also available in 2 and 3-piece suites
CHAMPION'S LTD.
727 FORT

Special on the Third Floor at
The STANDARD
The Famous "MAGIC NIGHT" Spring-filled Mattress, something new in real comfort—$27.50
Other famous makes to choose from.
Have You Visited Our
SPRING DRAPERY CARNIVAL
On Our Second Floor?
A riot of gorgeous colors in imported fabrics from England, Scotland, Ireland, New York and from famous Canadian manufacturers.
STANDARD FURNITURE CO.
Right Through — Yates to View

WONDERFUL BUYS
LIMED OAK VANITY, 48", drop centre, glass powder shelf, centre drawer and six side drawers, drawers oak lined; 36" square plate glass mirror, and bench with pale blue satin padded top. This is a truly beautiful example of modern furniture. Slightly marked.
Regular $84.00—For
$59.25

LIMED OAK DRESSER, 46", with 31" square plate glass mirror, four drawers, the top drawer being sectional with centre drawer guide.
Regular $66.50—For
$47.50

LIMED OAK SINGLE BEDS—Limed Oak
Regular $62.50—For
$45.00

McLENNAN, McFEELY & PRIOR LIMITED
1400 Government St. Phone G1111

ATTENTION—BEST CASH PRICES for furniture, stoves and tools. B. Louie Furniture, 729 Johnson St. B3925.

BEAUTIFUL PREWAR FINE QUALITY 9x14 British India; also several large plain beige rugs. Rugs and upholstered furniture cleaned and repaired "3-Day Service." Carpetorium, 1025 Cook. E 2861.

### FURNITURE
(Continued)

IN ESQUIMALT

CHESTERFIELD SUITES MADE BY BILTWELL, KROEHLER AND MADSEN
FROM $154.95 UP
STUDIO LOUNGES ....$75.00
SEE OUR FIVE-PIECE BEDROOM SUITE AT ....$187.50
DABINETT'S HOME FURNISHINGS
1249 ESQUIMALT RD. PHONE E3611

3-PC. KROEHLER CHESTERFIELD SUITE: In green shade, just like new ....$175.00
6-PC. DINETTE SUITE: Natural finish, walnut trim, large buffet, J.E. table, 4 chairs. As new ....$69.50
6-PC. DINETTE SUITE: Primrose with black trim ....$37.50
2 CABINET RADIOS: In good working order, each, $25.00 and ....$20.00
NEW BABY CARRIAGE: Maroon, special ....$14.50
CHESTS OF DRAWERS: From ....$6.50
9x12 CONGOLEUM RUG: Maroon shade ....$10.50
NEW TOURIST TENT: 9½ feet wide, 7 feet deep, 4 feet wall, with sewn-in floor ....$37.50
THE VILLAGE EXCHANGE
3190 Quadra St. G4094

FOR AUTO TOP LEAKS OR CUSHION repairs, see Ernie Sanders. E4415.

FELT AND SPRING-FILLED MATtresses and box springs rebuilt like new. Atlas Mattress Shop, 2714 Quadra, at Hillside. G4925.

DON'T FORGET TO VISIT LEADBETter's Furniture Store for your good used furniture bargains. We buy and sell the best. Six-piece dinette suite, $48.50, $62.50 and $125, perfect condition. Bedroom suites with good spring-filled mattresses, $105, $135, $179, $189. Nice clean chesterfield suites, $62, $82, $89, and many other bargains. Cash on the spot for your good used furniture. Leadbetter's, 705 Johnson, opposite Government Liquor Vendors. Phone G4424, home B2646.

IF YOU WISH TO DISPOSE OF YOUR furniture, etc., antique or modern, consult us. We will either buy outright or sell for you. Fred Smith & Co., auctioneers. G4913.

MODERNISTIC STRIPED 3-PCE. CHESterfield suite, almost new. Bargain if sold tonight. E6201. 3133-1-74

SOLID WALNUT SQUARE DINING table and six chairs to match, in first class condition, $95. Holland Bros. & Co., 824 Fort. E 0913.

SPRING-FILLED MATTRESSES REbuilt, repaired, recovered; reasonable and reliable. Bed and upholstered springs repaired. Capital Mattress Shop. Phone G6825. tf
E 0913.

WALNUT BUFFET, $45, MAHOGANY writing desk with three drawers, $37.50. Poole's Furniture Store, 1317 Broad. E6952.

### SPRING PLANTING

WASHINGTON RASPBERRIES — BIG, strong canes, $4, delivered, $5 per 100. Mastodan strawberries, $2.50 100, 968 Balmoral Rd. 1520-26-93

### STOVES and FURNACES

AAB'S FOR STOVES AND HEATERS
WOOD AND COAL GAS
REASONABLE PRICES
581 JOHNSON G 8192

FOR SALE—MODERN CREAM ENAMEL Pawcett range, like new. G6592. 1612-3-75

BOILERS CONNECTED. ALL TYPES stoves repaired. Day or night service. Furnaces overhauled, repaired. Phone G6401, Younson, after 6 p.m.

WANTED—500 RANGES, HIGHEST prices paid. Peden Stove Store, 722 Johnson St. E1481.

WE ARE AGENTS FOR GENUINE McClary repair parts. Carter's Stove Store, 822 Fort St. E3511.

## 26 BICYCLES, MOTORCYCLES

ALL USED MACHINES SOLD BY US CARRY A GUARANTEE BACKED UP BY OVER 25 YEARS IN THE MOTORCYCLE BUSINESS
R. SHANKS & SONS 921 FORT

AUTOCYCLE SPECIALIST—COMPLETE repair service. W. J. Gawne, 1053 View St. G4032

BICYCLES IN STOCK—NEW AND USED bicycle and autocycle repairs. Keys and lock repairs. Harris' G7624, 735 Fort Street.

BICYCLE REPAIRS AND SUPPLIES—Crowther Bros. 854 Yates (near Atlas)

BICYCLE REPAIRS—ALL WORK GUARanteed. Bernard Ltd., 1410 Douglas. G5911.

BROOKLANDS MOTORCYCLE WORKS
937 FORT STREET
JUST ARRIVED
Large stock of Ariel and B.S.A. Motorcycles. The very latest and best of Britain's two-wheelers. See these machines now on display and ask about the lower prices.
Dick Shanks E6926 Reg Shanks

TRICYCLES
SHIPMENT DE LUXE ENGLISH-MADE Tricycles now in stock. Tubular frame and forks, rubber-top saddles, over-size cushion tires, step plates.
PRICE, $22.95
ROBINSON'S
1220 Broad, opp. Colonist E6212

32 AERIAL MOTORCYCLE, 500 C.C.—First-class condition. Phone G3957. 3011-6-75

## 27 MUSICAL INSTRUMENTS

CAVE PIANO STORE FOR GUARANteed pianos. 748 View St. G3512. tf

FOR SALE—PRACTICALLY NEW GIBson Hawaiian electric guitar and amplifier. May be seen at 10 Portage Ave. or phone Col. 2358R. 1648-3-75

## 28 RADIOS

ON SALE NOW
A FEW EMERSON RADIOS
RADIO LECTRIC
1118 QUADRA G2633

HBC RADIO REPAIRS
E 7111
PROMPTNESS IS OUR MOTTO
A COURTEOUS RADIO TECHNICIAN WILL CALL AT YOUR HOME

# RADIO PROGRAM

| | | | | | | | |
|---|---|---|---|---|---|---|---|
| KVI | 570 | KPO | 680 | KJR | 950 | KNX | 1070 |
| CJOR | 600 | KIRO | 710 | CKWX | 980 | CBR | 1130 |
| KGW | 620 | KGO | 810 | KOMO | 1000 | KSL | 1160 |
| KFI | 640 | CJVI | 900 | CFCN | 1010 | KOL | 1300 |

### Tonight

5.30 Folk Music—KOMO.
Clifford and Clark—KIRO.
Jack Armstrong—KJR
Singing Sam—CJVI.
Easy Listening—CBR
Toronto Symphony—CBR
Elmer Peterson—KOMO. 5.45

6.00 Ginny Simms Show—KIRO.
People Are Funny—KOMO
Light Up and Listen—CJVI, CJOR.
Alan and Me—CBR
Dashiell Hammett—KJR.

6.30 Durante and Moore—KIRO.
Waltz Time—KOMO
The Sheriff—KJR
Western Trails—CJOR
Waltz Time—CBR.
Sidelights on Life—CJVI

7.00 It Pays to Be Ignorant—KIRO
Mystery Theatre—KOMO
Sports Cavalcade—KJR
News—CBR
Plants—CJVI, CJOR.

7.30 Skippy Theatre—KIRO.
Sports Newsreel—KOMO
Sports—KJR.
Fights—CJOR, CJVI.
Heritage of Music—CBR.

8.00 Lowell Thomas—KIRO
Music by Bovero—KJR.
Prairie Schooner—CBR.
Supper Club—KOMO
Wayne King—CJVI.
Dick Diespecker—CJOR.
Jack Smith—KIRO. 8.15.
Fleetwood Lawton—KOMO. 8.15

8.30 Meredith Willson—KIRO
Allan Young Show—KOMO.
Hawaiian Hospitality—CJOR.
This Is the F.B.I.—KJR
Drama—CBR
Greatest of These—CJVI.

9.00 Baby Snooks—KIRO
King's Men—KOMO
Break the Bank—KJR
Continental Varieties—CBR
Memory Lane—CJVI.
Forest Fire—CJOR.

9.30 Thin Man—KIRO
Freddy Martin—CJOR.
Song Book Carrousel—KOMO.
News—KJR
Waltz Time—CJVI.
Symphonette—CBR.
Cecil Solly—KJR. 9.45

10.00 Five Star Final—KIRO.
Richfield Reporter—KOMO
Six For One—CJVI.
News—CBR, CJOR.
Magic Hour—KJR.

10.30 Dal Richards—CBR.
Government Speakers—KOMO
Say It With Music—KIRO.
News—CJVI
Smith Builds a House—CJOR.
Magic Hour—KJR

11.00 Concert Hour—CJOR.
News—KOMO
Parade—CBR.
Weather, Concert Hour—KIRO
Ciro's Dance—KJR.
Political Talk—CJVI.
Biltmore Hotel Orch.—CBR.

### Tomorrow

7.30 Hal Derwin Serenade—KOMO.
Radio Review—KJR.
News—CJVI KIRO
News, Musical Minutes—CBR.
"G-G" MAN—CJOR.

8.00 News—KIRO, CJVI, CBR, CJOR
Wake Up and Smile—KJR.
Rhythm Range—KOMO

Bill Stern's Guest

Babe Ruth, recuperating after a serious illness, is heard in a special interview from his home, on Sports Newsreel tonight at 7.30, KOMO

### Tonight's Highlights

7.00—Mystery Theatre presents "Triangle of Death"—KOMO.

8.15—Tito Guizar, Latin singer, is heard on Jack Smith show—KIRO.

8.30—Teresa Piper, Canadian soprano, is Meredith Willson's guest—KIRO.

9.00—The King's Men offer old and new compositions—KOMO.

8.30 Ed McConnell—KOMO.
Adventurer's Club—KIRO.
Pops on Parade—CBR.
Musical Clock—CJVI.
Billy Browne—CJOR
Wake Up and Smile—KJR

9.00 Theatre of Today—KIRO.
Totem News—KJR.
News—CBR, CJVI
Shut In—CJOR
Pied Piper—KOMO

9.30 Columbia Record Shop—KIRO
News—KOMO
Swing Classics—CJVI
88 Keys—CJOR.
American Farmer—KJR
Grand Central Station—KIRO
Farm and Home Hour—KOMO
Camps Stars—CJVI.

Youth Asks the Government—KJR.
Bandstand—CBR.
Parent-Teachers—CJOR

10.30 County Fair—KIRO.
Veteran's Advisor—KOMO
Musical Program—CBR
Fascinatin' Rhythm—KJR
Pro Recs on Parade—CJOR
News—CJVI

11.00 Mary Lee Taylor—KIRO
Tenntimers Club—KOMO
Grand National Race—CBR.
Rodeo Rhythm—CJOR
Hits of the Highs—CJVI.

11.30 Rodeo Rhythm—CJOR
Give and Take—KIRO.
The Baxters—KOMO.
High Varieties—CJVI.
Musical Program—CBR.
The Hilltoppers—KJR.

12.00 The Waltz—CBR.
Orchestras of the Nation—KOMO.
Rodeo Rhythm—CJOR.
Jubilee Jackpot—CJVI
News—KIRO.

12.30 Concert Singers—CBR.
Treasury Bandstand—KIRO
Orchestra of the Nation—KOMO.
News—CJVI, CJOR.

1.00 High School Sports—CJVI.
Meet the Missus—KIRO.
Rodeo Rhythm—CJOR.
Born to Be King—CBR.
Doctors, Thru and Now—KOMO

1.30 Rodeo Rhythm—CJOR.
Merry-Go-Round—CJVI
Born to Be King—CBR.
Names of Tomorrow—KOMO
Free For All—KIRO.
Sammy Kaye—KJR.

2.00 Philadelphia Orch.—KIRO.
Nelson Olmsted—KOMO.
Matinee Melodies—CJOR
Victor Record Album—CJVI
Saturday Concert—CBR. KJR.

2.30 Philadelphia Orch.—KIRO
Victor Record Album—CJVI.
Saturday Concert—CBR. KJR.
Matinee Melodies—CJOR.
Ed Tomlinson—KOMO
King Cole Trio—KOMO, CJOR. 2.45.

3.00 News—KIRO, CJOR.
Rhapsody of the Rockies—KOMO.
El Ritmo Tropical—CBR.
Prairie Special—CJVI.
Jimmy Blair—KJR.
Once Upon a Tune—KIRO. 3.15
News—CBR. 3.15

3.30 Once Upon a Tune—KIRO.
News—KJR
School Festival—CBR.
Prairie Special—CJVI.
Billy Browne—CJOR
Navy Recruiting—KOMO.

4.00 Music Unlimited—CJOR.
Cross Section—KIRO.
Our Foreign Policy—KOMO.
Campus Songs—KJR.
Hawaii Calls—CBR.
900 Club—CJVI.

4.30 Story Time—KIRO
Curtain Time—KOMO
Music Library—KJR.
Music Unlimited—CJOR.
Hot Air—CBR.
900 Club—CJVI.
Public Education—CBR. 4.45.

5.00 Knox Manning—KIRO
Playhouse Party—CBR.
Jazz Review—CJVI
Tell Me Doctor—KJR.
Music Unlimited—CJOR.
Note by Note—KOMO.

## 28 RADIOS
(Continued)

RADIO SERVICE

HAROLD C. GEORGE E 4421
719 PANDORA

AUTHORIZED WESTINGHOUSE
RADIO AND APPLIANCE SERVICE
Reasonable Prices — Quick Service
McLENNAN, McFEELY & PRIOR
1400 Government Phone G1111
Private Exchange Connecting
All Departments

### RADIO REPAIRS

FOR COMPLETE SATISFACTION AND guaranteed workmanship, send your repairs to Davie Spencer Ltd., specialists in radio services and members of A.R.T. of B.C. Phone E4141, 611 View St. tf

HAVE YOUR RADIO FIXED NOW BY competent, experienced technicians. Quick service. Standard prices. Fletcher Bros. G7148. tf

JUNCTION RADIO SERVICE—REPAIRS by expert technician. Quick service. B1822. tf

KENDAL Radio Lab. (Don Miller, prop.) Phone G4711. 843 Yates, for radio and electrical appliance service. Del. service. tf

KENT'S LTD. EXPERT RADIO SERVice by skilled technicians and the most modern testing equipment. Phone E7164. 641 Yates St.

RADIO SERVICE REPAIRS AND PARTS. James Bay Radio. B1951. 2558-26-79

## 32 WANTED—MISCELLANEOUS

"A" DON'T DECIDE UPON THE FINAL disposal of your antique or modern household furniture, stoves, china, drapes, rugs, etc., until you have read the last paragraph in this column. 1-74

CASH FOR OLD OFFICE FURNITURE and equipment. Dizzon's, Gov't St.

HIGHEST PRICES FOR YOUR OLD gold. Rose's Ltd., 1317 Douglas.

HIGHEST PRICES PAID FOR YOUR old rugs. Carpetorium Co., 1025 Cook St. E2861. tf

OZ BOOKS WANTED—EXCEPT DORAXter, Scarecrow, Lucky Bucky, Ticktock, The Wizard. E7675. 3136-1-74

USED PIANO—WILL PAY CASH. PHONE E7410. 3041-26-96

WANTED — MEN'S USED CLOTHING. Best prices paid for men's suits. E5811. tf

WANTED—RANGE, SUIT CAMP, WITH out back. E7455. 3111-3-7

WANTED—USED FURNITURE. HOLland Bros., 834 Fort. E6913 tf

WE BUY ESTATES OF JEWELRY AND antiques, large or small. K. A. McLeod Co. Ltd., the Old Gold Shop. G2724

"Z" THIS IS THE LAST PARAGRAPH of this column. When ready to dispose of your unwanted, good quality household effects, phone FREEMAN of London, who will either purchase outright for cash at your own fair valuation, or sell for you for more money, by Auction. Complete—or part homes handled with promptness and squarest dealing in B.C. Phone G2241. 1-74

### TIMBER WANTED

WANTED STANDING TIMBER. BOX 2330 Times. 2330-tf

## 33 DOGS and CATS

A BRAND NEW BOARDING KENNEL—Designed to give the utmost in comfort and sanitation, with well-fenced exercise grounds. Westmount Kennel Reg., Station Rd., Langford. Phone Belmont 131. 2763-26-88

ATTENTION — DOGS AND CATS boarded in Victoria's newest, most modern accommodation. Sanitary individual quarters for 50. Dogs bathed and deflealed. Oakcrest Farm Kennels, Burnside Road, half mile past Helmcken Colquitz 182M. tf

BUCCLEUCH KENNELS (REG.) OFFER cocker spaniels of best imported blood lines. Puppies—reds, buffs, blacks. "Dogs at stud." G5846. Information on request. 1766 Crankfiower Rd., Victoria. tf

BEAUTIFUL PUPPIES
Four Black Male Cocker Spaniels
C.K.C. Registered
944 CLOVERDALE AVE. B5445
2631-26-84

EXPERT STRIPPING, TRIMMING AND bathing. Phone E2296. 3056-tf

FOR SALE—BLACK COCKER SPANIEL, eight months old, registered, male, $25. B5438. 3065-4-75

WANTED—MALE KITTEN. PHONE E0039. 3089-2-74

## 34 CANARIES, CAGED ANIMALS

LARGE SELECTION FIRST-CLASS singers and breeders. Satisfaction guaranteed. Mindodo Aviaries, 2358 Beach Drive. E5897

## 37 BOATS and ENGINES

A 46-FT. HALIBUT AND PACKER—New diesel; also troller. G4077. 3067-6-77

EVINRUDE SPORTWIN, 3.3, HORSEpower, 1946, practically new, $115 cash. G1628. 1632-1-75

FOR SALE—28-FT. TROLLER, FULLY equipped; snap. Phone E6502. 1582-3-75

FOR SALE—CLINKER BUILT 16-FOOT inboard motorboat with new Villiers motor. Apply 233 Menzies St., between 5 and 7 p.m. 3037-6-76

ORDER NOW FOR EARLY DELIVERY
CRUISERS, RUNABOUTS, SAILBOATS
ON DISPLAY
16 TO 16-FT. INBOARD POWER BOATS
VOGLER BROS. SEACRAFT
E0412 3041 DOUGLAS ST.

ONE-WAY CLUTCHES AND REVERSE GEARS
FOR AIR-COOLED MOTORS
CLUTCHES ....$37.00
REVERSE GEARS ....$72.00
VICTORIA MARINE AGENCIES
565 YATES ST. PHONE G3121

AVAILABLE NOW
GENERAL MOTORS INDUSTRIAL and MARINE ENGINES
SIX-CYLINDER 93 H.P. OVERHEAD VALVES
WILSON LIMITED
925 Yates St. Phone E1169

FLUORESCENT LIGHTING
Supplied and Installed
Several types of fixtures in stock
SHIP CHANDLERS (McQuade's) LTD.
1214 Wharf St. E 1141

ANGUS MARINE SALES AND SERVICE
Expert Repairs on Outboards and Inboards
Parts in Stock for Johnson, Wisconsin, Briggs-Stratton, Lauson
ENGINE RENTAL SERVICE
1129 Wharf St. Phone G7431

Your Boat Designed and Built to Order
Engines, Machinery and Boats Repaired
Welding and Cutting
FOSTER'S SHIPYARDS
415 Bay St. Phone E4468
3019-26-82

### BOATS AND ENGINES
(Continued)

90 H.P., SIX-CYLINDER MARINE ENgines. Straight drive and 2 to 1 reduction models. On display in our showrooms. Complete and ready to go. Davis Motors Ltd., 900 Fort St., G8154. tf

1947 BLUE RIBBON CHAMPION OUTBOARD MOTORS
NOW IN STOCK
SEE THEM AT LOCAL DISTRIBUTORS
VICTORIA SUPER SERVICE LTD
Johnson at Blanshard St. E1155
tf

## 38 POULTRY SUPPLIES

CHICKS—J. L. LANG, AGENT, RUMP & Sendall Hatcheries, 1102 Wharf. E4294. G6823

FEATHER YOUR NEST WITH BURNside baby chicks. R.O.P. sired Leghorns. New Hampshires, Barred Rocks, approved New Hampshires, White Rocks, Crossbreeds. Over 30 years' breeding experience behind these chicks. Heavy-breed cockerels for immediate delivery. For complete information write D. Bacon, Duncan, B.C. Phone 260-L-2. 2545-26-80

For "The Chicks Which Give Results"
Write
RUMP & SENDALL LTD. Langley Prairie
gen-tf

### LIVESTOCK

FIVE-YEAR-OLD BLACK MARE, ABOUT 1,500 lbs.; well broken, quiet and willing. Phone 232, Sidney. 1578-3-73

LIVESTOCK HAULING AT REASONABLE rates. Anywhere, anytime. Phone E7284.

## 41 MACHINERY

POWER ROOM WINCH, $250. 1310 Crankflower. 1645-2-73

WANTED—SINGLE 16" PLOW FOR Ford Ferguson. G8829 or Albion 137R. x-tf

SPECIAL MACHINERY AND EQUIPment manufacturers. Marine Iron Works Ltd. 515 Pembroke St. tf

IMMEDIATE DELIVERY
GENERAL MOTORS DIESELS
Industrial and Marine
Victoria Agents
VICTORIA MARINE AGENCIES
565 Yates St Phone G3121
tf

LOGGERS—A FEW
OLIVER-CLETRAC CRAWLERS
Models BD—CD—DD
Will Be Coming Along Late Next Month
The Machine With Controlled Steering
Call and Talk Over Your Requirements Now
Place Your Order and Ensure Early Delivery
WE COVER THE ISLAND
SAANICH GARAGE AND SUPPLY
North Elk Lake—East Saanich Rd.
Phone Keating 52K

G.M.C. MILL POWER UNITS, 93 H.P., six-cylinder. Models 235 and 248, complete in frame with radiator, etc., and ready to go. On display in our showrooms. Davis Motors Ltd., 900 Fort St. G8164. tf

### FARM MACHINERY

EARTHMASTER GARDEN TRACTORS—Complete with 10-inch plow, disc, cultivator, reverse gear and power steering. Now in stock. Garden House, Mile 9, Sidney Highway. Finance can be arranged. Phone Colquitz 216T. 3062-3-74

## Automotive

### CARS AND TRUCKS FOR HIRE

CARS, PICK-UP DELIVERY, TRUCKS. "U-drive." Victoria Auto Rental. G2511. 2586-26-86

## 49 AUTO SERVICE DIRECTORY

FOR AUTO TOP LEAKS OR CUSHION repairs, see Ernie Sanders. Phone E4415.

## 49 AUTO SERVICE DIRECTORY
(Continued)

AUTO FRAME AND FENDER STRAIGHTENING
WHEEL ALIGNING AND BALANCING
AUTO PAINTING BODY WORK
MOONEY'S BODY SHOPS
514 Cormorant St. Phone E4177
1128 Vancouver St. Phone B1213
No Job Too Large or Too Small

SPEEDOMETER, WINDSHIELD WIPER repairs. Chet Dowman, 724 Johnson. E1411.

## 51 AUTOMOBILES

AUTOMOBILE FINANCING
Conditional Sales Agreements Discounted
Rate Reasonable Quick Decisions
ISLAND FINANCES LTD.
1112 Broad St. G7171

WHY
Buy an Old Car When You Can HIRE A New Model From
HILL'S DRIVE YOURSELF CARS LIMITED
"We Even Supply The Gas"
Phone G4423 for Moderate Rates
937 DOUGLAS ST.
2427-26-78

ATTENTION—CASH PAID FOR GOOD used cars of any make. Davie Motors Ltd., 900 Fort St. G8154

PONTIAC
"U" DRIVE LTD.
LATE MODEL CARS FOR HIRE
RATES
8c Per Mile and $1.00 Per Day, Customer Supplies Gas
10c Per Mile and $1.00 Per Day, Gas Included
900 FORT STREET PHONE G 8154

AVAILABLE NOW
General Motors
Industrial and Marine Engines
Six-cylinder 90-H.P. Overhead Valves
WILSON LIMITED
925 Yates St E1169
tf

WILL SELL MY EQUITY IN NEW Willys "Jeep" fully equipped with power take-off, etc.; serial No. 66312; ceiling price $2,041. What offers? V. A. Gill, 573 Monterey Ave. G6829. x-tf

1938 2½-3-TON G.M.C. HOIST — Want small trade; serial 9623, 646 Boleskine Rd., Saturday and Sunday. 1637-2-76

1815 DOUGLAS ST.—AUTOMOBILE insurance is our specialty. Ted Hawkes & Co. G6175 or eves. G5116. tf

## Rentals

## 55 HOTELS

CLOVELLY EXCLUSIVE GUEST HOUSE. A home away from home. Well furnished rooms; quiet surroundings. E5906.

STADACONA GUEST HOUSE, FORT ST. Nice accommodation now available for the Easter season. Mrs. G

## 72 MONEY TO LOAN

A HOME OF YOUR OWN
THROUGH A K & S. LOAN

National Housing Loans, repayable monthly over 10, 15 or 20 years, at new low rates.

KER & STEPHENSON LTD.
909 Government St. Phone G4127

FUNDS ON HAND AND IMMEDIATELY AVAILABLE FOR MORTGAGE LOANS

Large and small amounts, low interest, quick decisions, reasonable charges. N.H.A. applications received. Agreements and mortgages purchased.

P. R. BROWN & SONS LTD.
1112 Broad St. Phone G7171 tf

ADVICE AND INFORMATION ON mortgage loans given without obligation. Ted Hawkes & Co., 1815 Douglas G8175. tf

ANY REQUEST FOR A MORTGAGE appreciated. Pemberton, Holmes Ltd., 725 Fort St. G8124.

A NATIONAL HOUSING ACT 4¼% LOAN
A FIRST MORTGAGE PRIVATE LOAN
A BUILDERS' PROGRESSIVE LOAN
ASK US FOR COMPLETE DETAILS
GILLESPIE, HART & CO. LTD.
Established 1911
611 Fort St. Phone G1181

# Real Estate

## 74 ACREAGE

TO RENT—10 ACRES, GOOD SOIL, AT Saanichton. 13 miles out, on East Road. One-room building and good garage. Plenty spring water on property year round. Box 2742 Times. 2742-tf

## 75 FARMS WANTED

WANTED TO RENT WITH OPTION OF buying, five acres with small house, furnished, good water, fuel handy, buildings for chickens or turkeys and horse or team; some small fruit. Near town. Mr. H. A. Felnberg Dewberry, Alta., R.R. 1. 3034-6-76

## 76 FARMS for SALE

TO CLOSE AN ESTATE

25-ACRE FARM with over 10 acres cleared. Suitable for chickens, dairy or small fruits. Located just off Tanner Rd., approximately 11 miles out. Improvements include six-room farm house, good barn, chicken houses. Excellent well with pumphouse. Several other small outbuildings. Many fruit trees.

PRICE, $9,500 OR CLOSE OFFER

For Full Particulars and Inspection

THE ROYAL TRUST COMPANY
1202 Government St. E4126

Member Real Estate Board of Victoria

## 78 BUSINESS OPPORTUNITIES

HARDWARE BUSINESS IN VANCOUVER Island city. In new stucco building on the main street. Neon sign, large show windows and good floor area, large stockroom at rear of premises, fixtures and equipment $800, stock at inventory approximately $5,500. Also in the same building, children's wear shop, doing a nice business in children's wear, hosiery and lingerie, stock about $2,300, fixtures and equipment $700. These two businesses would make an ideal combination for man and wife. For further information write Box 2036, Port Alberni, or Phone 1154. 1605-3-75

WANTED—A WORKING PARTNER FOR cafe; $2,000 investment, or will sell outright for $4,000 or nearest cash offer. Phone G6680. 2885-tf

GREENHOUSE BUSINESS—GOING CONCERN—OLD ESTABLISHED—CLOSE IN
FOUR-ROOM BUNGALOW

One Greenhouse is 140x30, another is 140x20. Blooming tulips and daffs for Easter by the thousands. Snapdragons in bloom. Carnations, sweet peas, geraniums, chrysanthemums. Robin Hood sectional boiler. Automatic oil available. Due to illness, owner must retire. Everything is ready to cash in. Some terms can be arranged. Possession immediately or end of month.
PRICE $7500

LANGLEY REALTY COMPANY
216 Central Bldg. E5625
(After Hours, E 4567)

EIGHT-ROOM HOUSE

Fully furnished, suitable for light housekeeping. 60-foot frontage on Yates Street, by 120 feet. Close in business section. Income approximately $140 per month. Front part easily adapted for commercial business premises, suiting any line. See owner.

THOMAS RAPANOS, CAMEO CAFE.
828 YATES ST. tf

## LISTINGS WANTED

LISTINGS WANTED
"Buyers Waiting"

FOR HOMES OF ALL SIZES and prices, in all parts of Greater Victoria. If you have property for sale any place in Esquimalt, Oak Bay, Saanich or Victoria, please let us have particulars of same

L. M. ROSEVEAR & CO. LTD.
110 Union Bldg.
612 View St. Phone G6041 tf

## 81 PROPERTY for SALE

EXCELLENT RESIDENTIAL LOT, 50' by 130', good location, near public and high schools. Owner leaving city and will sell cheap. B2771, evenings. 1629-2-74

PROSPECT LAKE DISTRICT

2.6 Acres, mostly cleared, all fenced, one acre rich chocolate loam, balance light; 150 raspberry canes, 200 strawberry plants, 14 mixed fruit trees. Four-room unfinished house. Electric light available. Southern slope, nice view. Close to bus, store and school.
PRICE $4200

SOOKE RIVER

Unimproved lot of 3.81 acres, approximately 224 feet river frontage. Taxes $2.
PRICE $660

SACRIFICE IN BUILDING LOT

$880—Sherwood Ave., Queenswood, 134 feet by 125 feet approximately. Half cash and terms—OR—SUBSTANTIAL REDUCTION for all cash.

VIEW ROYAL

Seven-room prewar built family home. Two rooms up, one with hot and cold water. Picturesque view overlooking Esquimalt Harbor, distant view of mountains.
PRICE $10,000

ALFRED CARMICHAEL & CO. LTD.
1216 Broad St. G7341

WILL TRADE—BEAUTIFUL CITY Grove lot, with $1,000 feet lumber, for car, 1939 and up, or will sell. Box 3117 Times. 3117-6-79

## 82 PROPERTY WANTED

VETERAN WANTS THREE ACRES—Within 16-mile radius; preferably near waterfront. E2044 or Box 3048 Times. 3048-3-74

## 83 HOUSES WANTED

REVENUE HOME WANTED — GOOD REVENUE $6000 to $7000; 7 to 9 rooms. James Bay or any part of city close in. Please call MR. THORNLOE at G8175. tf

GRAND HOME IN OAK BAY OF SIX nice rooms. Full basement and garage. This home is in lovely condition and it's real value at $7,350.

L. H. Rands, office phone B 4293
Residence G 1834
DON HARVEY Enterprises Ltd.
725 Yates St., Victoria, B.C. tf

URGENTLY REQUIRED, 3 BEDROOMS, all on one floor, in a modern bungalow, built in period 1939-1941. Semi-bungalow built in this period considered. Price range, $8,000-$8,500. Fairfield, James Bay. Preferably within walking distance of Parliament Buildings. CASH DEAL. Please phone MR. THORNELOE, G8175, 9.30 to 10.30 a.m. tf

ALL CASH

We have cash buyers waiting for houses in Oak Bay, Fairfield, Foul Bay, Esquimalt and other parts of Victoria. For quick sale, let us have particulars of your property

THE B.C. LAND
And Investment Company Ltd.
922 Government St. Phone G4111

6-MILE RADIUS, VICTORIA—WANTED to buy, three-bedroom home, on one to four acres of land. Box 1635 Times. 1635-4-77

## 84 HOUSES for SALE

A TWO-ROOM HOUSE FOOR SALE, $400. Must be removed from property. 1340 Craigflower. 3080-4-75

HOUSE FOR SALE—11 ROOMS; RENT income out of three suites $64 month. $5,500 cash. 643 John St., Victoria. 1600-2-75

IMMEDIATE POSSESSION

Six-room modern house, stuccoed, full size basement with furnace; lawns and flower beds and shade trees around house; glassed-in veranda on east side. Greenhouse and cement root house. Situated on 10 acres, 200 soft fruit trees in full bearing. Another three to four acres could easily be planted. Plenty water available. Southern aspect. Situated in the heart of the lovely Okanagan Valley. Will sell fully furnished, for $8,000. Apply Box 1636 Times. 1636-1-74

OAK BAY—NEW FIVE-ROOM BUNGALOW. Offers accepted. 2327 Epworth St. No agents. Phone E2165. 3010-tf

PARKDALE DISTRICT

Five-room new bungalow, vacant, furnished; $3,250. Can be seen evenings. No agents. G7897, 8 p.m. 1597-26-98

$10,500 — OAK BAY
South of the Avenue

NEW LISTING
5 ROOMS, MODERN, FULL BASEMENT

A five-room modern stucco bungalow with full basement, furnace piped to all rooms. Approx. eight years old. Contains large living-room, dining-room, two bedrooms, nice kitchen, four-piece bathroom, through hallway. Features include coved ceilings, hardwood floor living-room, dining-room, and through hallway, fir in remainder, open fireplace, tiled sink, large cooler, wired for electric range, electric attachment for heating hot water, large clothes closets; garage in basement, nice garden, very attractive home which we invite you to compare with other Oak Bay homes, both for style and value. Owner moving to mainland is reason for owner selling.

Ask for Mr. McVey, G8175 Eves., E4227

$8,950 — PORTAGE INLET
5 ROOMS—MODERN—LOVELY VIEW

One of the nicest homes in the Portage Inlet area. Contains large living-room, open fireplace, hardwood floor, coved ceiling, view of the water; dining-room, hardwood floor; front bedroom, also lovely view, fir floor; smaller back bedroom; neat and cosy kitchen, tiled sink, large cooler, wired for electric range; small back porch; through hallway, hardwood floor. Full basement, furnace, garage. Exterior is stucco. Well kept and pretty garden, corner lot. Low taxes. Possession within six weeks. Terms arranged.

Ask for Mr. McVey, G8175 Eves., E4227

TED HAWKES & COMPANY
1815 DOUGLAS ST. G8175
Evenings, Mr. McVey, E4227

FLORENCE LAKE

A DELIGHTFUL FIVE-ROOM HOUSE ON THE WATERFRONT

Living-room with fireplace, two bedrooms, kitchen and bathroom, half basement with furnace. Running water, electricity and telephone.
PRICE $5000

Full Particulars At

H. A. HUMBER LIMITED
613 View St. Phone E3252

After Hours Phone Mr. Anderson, G1890; Mr. Hall, G1694

3-75

LARGE FIVE-ROOM STUCCO BUNGALOW in beautiful condition. Large lot with various fruit trees. On bus line and near schools. Full lined basement with nice spare room and good furnace—$8,950. High Quadra.

L. H. Rands, office phone B 4293
Residence G 1834
DON HARVEY Enterprises Ltd.
725 Yates St., Victoria, B.C. tf

SHAWNIGAN LAKE SUMMER HOME

33-Ft. waterfrontage on West Arm. Large living-room with fireplace, fair-size kitchen, two bedrooms, veranda and sunporch. Private float. Fully furnished.
PRICE $2200

Full Particulars At

H. A. HUMBER LIMITED
613 View St. Phone E3252

After Hours Phone Mr. Anderson, G1890; Mr. Hall, G1694

3-75

10 YEARS NEW
BEAUTIFUL
GORGE PROPERTY

OIL-O-MATIC - 5 ROOMS - STUCCO

This exceptional modern family home, situated on the Gorge Road, is offered at a reasonable price. Lovely grounds, landscaped in rockeries, shrubs and plants, provide a picturesque setting for this choice property. Built in an era of GOOD MATERIALS, only the BEST went into this home. With this five-room home we are pleased to include an OIL and GAS combination range in first-class condition. Large front living-room with attractive fireplace, modern dining-room, two exceptionally large bedrooms, cabinet kitchen with lovely tile sink; four-piece bathroom; FULL, HIGH basement with garage, in excellent condition. Basement room. Hardwood floors in living-room, dining-room and through hall. Having OIL-O-MATIC HEAT piped to all rooms, this home is unique at this price in its excellent location and the added feature that TERMS can be arranged is appealing to all in need of a REAL HOME. LOW TAXES.
FULL PRICE $9500

Please Call MR. THORNELOE at G8175

TED HAWKES & COMPANY
1815 DOUGLAS ST.

3-75

## 84 HOUSES for SALE (Continued)

NEW DUPLEX—SIDE BY SIDE, BEST part of city. Sea view. Price on application. 423 Scollard Bldg. 1640-3-76

FULLY FURNISHED TWO-ROOM BOATHOUSE for sale; early occupation. Apply Zarry's Store, 1615 Government St. 3123-3-76

$2000 DOWN—NEW FIVE-ROOM bungalow, owner occupied at present. Almost completed, would take approximately $600 to finish. One acre good soil. Balance of $1,000 on terms. Phone B1012 or E4544. 3115-3-76

FLASH! FLASH!

LOOK!—FERNWOOD—WITH FURNACE and part basement, DOUBLE PLUMBING, TOO. Nice deep lot. Two rooms bring in $35 monthly; four rooms for owner. No, you won't have to sell your Bonds—it's not $10,000—
It's a gift at only $4350

Snap and exclusively listed with us—HILLSIDE NEAR SHELBOURNE—A snick and open bungalow with utility room, FULL BASEMENT AND FURNACE, and dandy large lot with fruit trees and lovely garden with laurel hedge. Don't gulp your toast and coffee, and get indigestion, but be down early for this
GIFT $4200

About a third acre at DEEP COVE, plus a sweet little home of FOUR COSY ROOMS. No bathroom. Lovely views of surrounding countryside. In addition, there are two well-finished guest cabins. Price for the home, the cabins and the grounds—snap at $3990

SEVEN OAKS — An older FOUR-ROOM COTTAGE with bathroom. Excellent soil on full-size lot with fruit trees. Low Saanich taxes make this a nifty for the thrifty $3990

EAST SOOKE — FOUR-ROOM COTTAGE with eleven fertile acres. Small barn. Loads of fruit; large garden. Electricity available. A home and independence for you for just... $3850

ALL QUICK POSSESSION

MARRIOTT REALTY
601 Central Bldg. Phone G2941
Evenings, Phone:
Mr. Hollick, G6301 Mr. Marriott, G6716

VICTORIA'S REAL ESTATE HEADQUARTERS
Members Real Estate Board of Victoria

MT. STEPHEN

Family home of five rooms.—Living-room with fireplace, dining-room, kitchen with separate toilet, two nice bedrooms upstairs with 3-piece bathroom. Full basement with piped furnace. Garage. Nice garden with oak trees. High location.
Price $6300

DUPLEX

Two very fine apartments, with electric stoves, refrigerators. Very well-built home. Full basement with automatic heat. Quick possession of lower suite. Income $50. James Bay, close to water and transportation. Price... $12,000
Or Good Offer

Fleming Gardner & Co
304 SCOLLARD BLDG. G 7741
Nights: B 4697

HUMBER HOMES

VACANT
REDUCED FOR IMMEDIATE SALE

Four-room stucco bungalow, six years old. Oak floors, copper piping. Extra large kitchen. Full, high basement. Has everything. An exceptional buy at $6300

MOSS STREET

Very attractive five-room fully-modern stucco bungalow. Concealed stairs to unfinished attic. Large lot with fruit trees. Quick possession $9450

OAK BAY

Several lovely homes priced from $7000 to $15,000. By phoning us you may find just the home you are looking for.

Full Particulars at

H. A. HUMBER LTD.
613 VIEW ST. PHONE E 3252
After Hours Call
Mr. Anderson, G 1890 Mr. Hall, G 1694

NEW HOUSE

Built for owner leaving Victoria on business.

DOWNSTAIRS—Living-room, fireplace, dining-room, den, sundeck, kitchen, 2 bedrooms, bathroom.
UPSTAIRS—Two bedrooms.
BASEMENT—Rumpus room, laundry, furnace, garage.
POSSESSION—One month.
PRICE... $12,400

HENLEY, HEPBURN & CO. LTD.
608 VIEW ST. Empire 9131

POSSESSION APRIL 1st

$8200—Reduced for quick sale—modern 5-room stucco bungalow 5 years old. Has been rented, now vacant. What a bargain! Let us show you this today in Oak Bay.

GORGE SPECIAL
TWO LOTS

$7800—Modern 5-room bungalow—cedar siding. Large rooms. 4-piece bath with special shower room, situated on quiet street near car and bus. Very low taxes. Large double garage. We have several bargains.

Call now for appointment.

PAGE and SNAPE
1010 BROAD ST. B 1913

CONVINCING VALUE!!!!

NEW four-room bungalow.
HOT WATER heat.
FULL BASEMENT with rumpus room lined with knotty pine and fireplace.
HARDWOOD floors in all rooms.
HIGH CLASS furniture included.
STUCCO finish house and separate garage.
REFRIGERATOR and washing machine. Indian rugs and chrome kitchen set and other valuable furniture. Less than one year old.
POSSESSION at once.
FULL PRICE $8750

Independent Insurance Agencies LTD.
608 FORT ST. Garden 1851

P. R. BROWN & SONS
LIMITED

OAK BAY

Splendid stucco home of 7 rooms, hardwood floors Oil-O-Matic hot-water heating, copper piping. Attractive garden. Home consists of large living-room, fireplace, dining-room, 2 bedrooms, 4-piece Pembroke bath and very smart kitchen on main floor; 2 bedrooms up. Full basement and garage. $11,550

CORDOVA BAY

Cosy 4-room bungalow, close to school. Containing living-room, 2 bedrooms, nice kitchen, 3-piece bath, full basement. Nice garden $3800

Jubilee Hospital

A very well-kept home of five rooms. High basement, good furnace and outside garage. One of the prettiest gardens in this neighborhood. Everything like a new pin both inside and out $6300

HIGH QUADRA

Attractive 6-room stucco bungalow containing large living-room with fireplace, dining-room, hardwood floors, 3 bedrooms, 4-piece Pembroke bath, modern kitchen and sunporch. Basement, hot-air furnace. Separate 2-car garage. Large lot, beautifully landscaped $7500

North Douglas

Four-room siding bungalow, basement and garage. Nice lot $5750

GORGE

Stucco bungalow containing living-room with fireplace, 2 bedrooms, bathroom, modern kitchen, cement basement, furnace, garage $6500

BURNSIDE

Nice 4-room bungalow containing living-room, 2 bedrooms, kitchen, pantry, bathroom. All in good condition. Situated on 2 lots $4200

P. R. BROWN & SONS
LIMITED
Established 1890
Member Real Estate Board of Victoria
1112 BROAD STREET PHONE G 7171
Evenings: Mr. Clark, G 5943
Mr. Linley, B 4353 Mr. Ulrich, E 4260
Mr. Frisk, G 3419 Mr. O'Toole, G 1275

OAK BAY SPECIAL

Possession by April. Close to sea. Very attractive and well-planned six-room residence. Reception room, dining-room, kitchen and three bedrooms. Additional first-class room in basement. Open fireplace. Built-in features. 3-piece bathroom and extra toilet in basement. All plumbing up to date. Furnace. Garage. High basement. This property is in excellent condition and exceptionally good value. Inspection by appointment only. Request quick sale. Details at office only.

PRICE—
Half Cash... $8400

H. G. Dalby & Co. Ltd.
634 VIEW ST. (Opp. Spencers) E 8241

LOTS FOR SALE

Near Athlone Drive, large corner lot. High location $450
Near B.C. Electric Park. Large lot $350
Rockwell Ave., high location $350
Saanich Peninsula. East side. 3 acres approximately. Splendid view, electricity, but water not yet available $1575
Corner lot on Rockland Ave., overlooking the beautiful Government House Gardens $1700
Newport Ave., large lot, magnificent view $5000
Beach Drive, waterfront, 100 feet frontage $5000

BROWN BROS. LTD.
Est'd. 1918
706 FORT STREET PHONE E 1183-4

OUTSTANDING DUPLEX VALUE
ONLY FOUR YEARS OLD

Exceptionally large rooms. Living-room 20x18; Guest-size dining-room. Two twin-bed-size bedrooms. Model kitchen. Oil automatic heating. ALL THIS TWICE! Add 30 days possession to one side, and all yours for $15,000

The City Brokerage
1018 BLANSHARD ST. Phone G 5022

OAK BAY

Delightful location, corner lot. One of the nicest homes under the blue canopy of heaven. Built about nine years ago from the finest materials by skilled mechanics under the watchful eye of a well-known local architect. Comprises large and beautiful living-room, adjoined by a real dining-room in accord. Cabinet kitchen with every requisite. Two beautifully appointed bedrooms and a bathroom of good proportions and appointments. Stairway leading to second story, where you will find large games room with ¾ billiard table, adjacent to den or study. Large cement basement with Oil-O-Matic furnace, and space for large car. The lovely lot is enclosed by cypress hedge and is studded with expensive shrubs and roses.

By the way, the price asked is... $14,000

(Exclusive Agents)

Van Der Vliet, Cabeldu & May Ltd.
1212 BROAD ST. E 7174

ESQUIMALT SPECIAL

Completely furnished 6-room bungalow. All rooms on one floor. Older-type house in splendid condition. Garage. No basement. Early possession.

Full price
$5450
Unfurnished
$4250

THOMAS & CO.
1230 ESQUIMALT ROAD B 4718
After Business Hours G 4094

IMMEDIATE POSSESSION

To this well-constructed house, conveniently situated in a good district, close-in and near the sea. Large living-room and granite fireplace. Dining-room with buffet. Modern kitchen with utility room off. Spacious entrance hall with easy stairway to four nice bedrooms and bathroom upstairs. Hardwood floors, new Duroid roof. Newly decorated. Full cement basement with Oil-O-Matic heating. Separate garage. Inspection by appointment. Good value at $9850

Hagar & Swayne
LIMITED
626 VIEW ST. Phone G 4121-2-3
Evening Phones: E 7348, G 1656, B 1882
"Income Tax Forms Prepared"

RANDALL'S

Oak Bay — New

Let us show you this lovely new home. This is a five-room stucco bungalow with hardwood floors in main rooms. There is full cement basement with furnace, garage etc. Terms arranged. Price $8400
CALL MR. OLIPHANT

George Randall
1303 DOUGLAS ST. Phone G 8109

CLOSE IN

This is old, but it's good. Nine-room house and cottage. Near good transportation.
Price $3800

Grocery Business

This is an ideal proposition, well located in a new, progressive district, doing an excellent business in groceries and butcher shop, netting 16 per cent. Good store and four-room living quarters with full basement. Immediate possession. Owner selling due to poor health. No phone information. Further particulars at our office.

NEWSTEAD REALTY
Member Real Estate Board of Victoria
1014 BROAD ST. E 7194
Evenings G 7093

Finance Corporation
(LOVATT LTD.)
212 JONES BLDG. 723 FORT ST.
G 2139

$2300—VACANT APARTMENT HOUSE ADJOINING SEA FRONT. Full furnished upstairs, which is rented for $65 monthly; also four-room suite downstairs for owner. Electric stoves and washing machine included with furniture. Balance $3,200 at $30 a month.

$18,000—LOVELY EIGHT-ROOM DUPLEX, STUCCO FINISH. Full basement, cabinet kitchen with nook, large living-room with hardwood floors. Four-piece Pembroke bath. Rumpus room with Murphy bed in each basement; also cove ceilings, Venetian blinds, with linos included. Terms.

$4800—SIX-ROOM BUNGALOW, SIDING FINISH, IN THE GORGE DISTRICT. Lovely kitchen with pantry, two-piece Pembroke bath. Price includes furniture in each room; also chicken house in rear. Easy terms.

$4500—LOVELY SIX - ROOM HOME IN NICE DISTRICT. Floors of fir. Early possession. Only $1,500 down. Wonderful opportunity.

$4800—FOUR - ROOM BUNGALOW, SIDING FINISH. Large kitchen, lovely cupboards and pantry. Lovely garden with fruit trees, separate garage; some furniture included. School nearby. Taxes low. Nice locality.

$6000—SIX-ROOM BUNGALOW, SPACIOUS KITCHEN WITH PANTRY. Homey living-room with fireplace, three-piece Pembroke bath. Separate garage. Full cement basement with H.A. heating. Lovely opportunity. Easy terms.

$4200—LOVELY GIFT SHOP, COMPLETE WITH STOCK AND FIXTURES. Comfortable living quarters at back. Showing good returns and increasing steadily. Early possession.

Evenings: G 6308, G 2117, E 8073

HIGH SAANICH

2½ - MILE CIRCLE. A REALLY LOVELY stucco bungalow of 4 large rooms, built 10 years. Large living-room, fine open fireplace, oak floors; good-size kitchen, 2 bedrooms, 4-piece Pembroke bath, ample closets; garage in full basement, furnace. Matching building suitable for playhouse or chickens. Good lot, fruit trees, lawns, gardens, etc. Duroid roof. A perfect property, spotlessly clean. Tax $36. Close to transportation and schools. Terms. Price... $6950

CENTRAL REALTY
715 View. B 2157. Eves. E 7532, G-2565

PEMBERTON'S
G 8124

GONZALES
OVERLOOKING FOUL BAY

Lovely 8-room family home with large living-room, hall, dining-room, bathroom, butler's pantry, kitchen, wired for range. Four bedrooms and two full bathrooms. Over 1 acre in lovely gardens and terraces.
Terms at $17,000
or offer

Please ask for
MR. JAS. HALL

Pemberton, Holmes
LIMITED
625 FORT STREET

CAMOSUN STREET
Handy to City. All schools.

A very good house of 6 large rooms, full cement basement, furnace, laundry tub, light floors, etc.
Taxes $73.00
Price, $6300
Cash $3,000, balance $40.00 monthly.

D. D. McTAVISH
507 FORT ST. E 8614

K. & S.
Ker & Stephenson
LIMITED

REAL VALUE IN NICE CONDITION

Close to city centre, this is a good two-story home with full cement basement and hot-air heating. Garden with fruit trees. Six rooms in all and going at $5500

COMFORTABLE HOME OF OLDER TYPE

Close to the sea in Oak Bay, this older-type home is extremely comfortable, and has a lovely garden, with greenhouses. Hardwood floors, full cement basement and good hot-air furnace. Nice view of the sea. Most reasonably priced at $6700

NEW HOME IN SAANICH

This stucco bungalow is new, with large living-room, kitchen with breakfast nook, concealed staircase to attic, hardwood floors, basement and furnace. Low taxes. Immediate possession $7000

AN INCOME GOES WITH THIS HOME

An attractive home with three rooms at present rented to bring in $30 monthly. These will be vacated if desired. Living-room, dining-room, two bedrooms downstairs. Upstairs is an infinished attic which could be converted into two more fine rooms. $2,300 will handle this, balance at $60 monthly. Price... $7500

SPANISH TYPE BUILT FOR DISPLAY

In Upper Fairfield, this six-room home was designed by a leading contractor as a showpiece. Of the Spanish type, all six rooms are on one floor. New automatic oil furnace just installed. This is an outstandingly beautiful home and priced at $12,000

COMBINED HOME AND BUSINESS

A most attractive property, consisting of four furnished suites, each with bath and fireplace, in a well-constructed building that has basement and hot-water automatic oil heat. In addition two self-contained cabins. Three garages. One acre of land to give plenty of room for expansion. Lovely garden, lawns and fruit trees and close to town. This brings a gross income of $2,260. On sale at... $13,500

ATTRACTIVE BUNGALOW CLOSE TO SEA
IN OAK BAY

This lovely home stands on a sunny knoll overlooking the entire city. It is a low, rambling bungalow of new type. Six rooms in all. Ultra-modern living-room and dining-room with plate-glass windows. Carpets wall to wall. Master bedroom with tile bathroom. Children's quarters with a large rumpus room or nursery, and another room that could be used as an additional bedroom. Oil-O-Matic furnace. The lovely kitchen is complete with every modern convenience. Beautiful garden with shrubs and trees. This is a real buy at $16,500

KER and STEPHENSON LTD.
Member Real Estate Board of Victoria
909 Govt. G 4127
Night Phones: E 6536 and B 3078

BECAUSE

We have branches throughout B.C., we have direct contact with many prospective buyers. Newcomers to the province generally investigate other districts before deciding where they intend to settle.

IT IS OBVIOUS

that we offer a greater market for saleable properties, and each day we are receiving more and more listings. Property owners who really want to sell naturally recognize the value of our big provincial sales organization and list with us.

WE CAN HELP YOU

Whether you want to SELL, BUY, or EXCHANGE anywhere in British Columbia.

SEE

H. A. ROBERTS LIMITED
108 Exchange Building, 1216 Broad St.
Telephone B 2197
"WE COVER BRITISH COLUMBIA"

UPLANDS

Lovely Tudor residence. Designed by one of Victoria's leading architects and built of the very finest materials. Living-room 22' 8" x 14' 7" with handsome bow window. French doors to dining-room 14' 7" x 12' 6". Electric kitchen with tile sink, breakfast nook and ample cupboard space. Den 12' 8" x 10' 8" with electric fireplace. Maid's bedroom off landing and 3 good-size bedrooms upstairs. Tiled bathroom.
Hot-water heating with automatic oil burner. Garage attached.
Architect's plans available for inspection at our office.
Price $21,000

THE ROYAL TRUST CO.
1200 GOVERNMENT ST.
Member Real Estate Board of Victoria
Phone E 4126

THE B.C. LAND
& INVESTMENT AGENCY LTD.
Established 1863

FAIRFIELD
MOSS STREET

CHOICE LOCATION. Lot 60x120. Modern stucco semi-bungalow, full cement basement, piped furnace. Extra large living-room and dining-room, cabinet kitchen wired for electric range, breakfast nook; large modern Pembroke bathroom and master bedroom on main floor. Stairway to two unfinished bedrooms upstairs. Hardwood floors in living-room, dining-room and entrance hall. Really a well built home. Quick possession. $9800

OAK BAY

WILLOWS area, on a very nice corner lot. Well built modern white cedar siding bungalow of five rooms and Pembroke bathroom. Full cement basement, drive-in garage, piped furnace. Hardwood floors in main rooms and entrance hall, tile sink, coved ceilings etc. This home is just three years old, owner can give clear title and VERY QUICK POSSESSION.
Going for $8950

A GIFT

SEVEN-ROOM DUPLEX ON CRAIGFLOWER CAR LINE. Three rooms upstairs rented at $27.50 per month. Immediate possession of four rooms on ground floor for owner. No basement, double plumbing, sound construction. Price $3800

Mr. Daisde—Evenings E 4942

DUPLEX

Situated near top of Yates; top suite of five rooms self contained; lower suite of five rooms and bathroom. Owner can give possession to this; if buyer could use say three rooms, there would be two large rooms left, these could be rented at good rents. Should show 16 per cent on the investment plus value of accommodation the buyer keeps for own use. The lower floor is hot-water heated. House all newly done up inside and out.
Price $8500

Ask for Mr. C. R. V. BAGSHAWE

922 GOVERNMENT ST. Phone G 4115

JAMES BAY

$8400—A 9-year-old N.H.A. built house. Situated close to the sea. Living-room with fireplace, 14x20. Full-size dining-room. Cabinet kitchen with tiled sink, and rear entrance porch. Four-piece Pembroke bath. Full-size bedrooms. Completely lined high cement basement, that has a fully-finished extra bedroom. Separate garage entrance. Laundry trays. Copper piping. Coved ceilings, and hardwood in the main rooms.

NEAR WEST SAANICH RD.

$8950—A short distance past Royal Oak there is an ideal 5-room bungalow just a year old that is complete in every detail and nicely located high on a hill on 2 acres. Large living-room and full-size dining-room with scenic windows across the front of the house. Two exceptionally large bedrooms with large closets. Completely modern cabinet kitchen. Full-size 4-piece Pembroke bath. HARDWOOD FLOOR THROUGHOUT. Lovely fireplace, and coved ceilings. Full cement basement, garage entrance, unfinished rumpus room. $4000 handles.

WALSH & CO.
114 CAMPBELL BUILDING
Corner Fort and Douglas. G 2422
Evenings Phone Mr. Walsh, B 1046

KENNEDY REALTY
1216 BROAD STREET E 6112

Close to Burdette

A good location and a good investment. A ten-room room'ng house in good condition. Total revenue of $124 per month, caretaker looks after the building. One suite vacant.
Price $6000

Member of the Real Estate Board of Victoria

GILLESPIE, HART
& CO. LTD.

CORNER GROCERY

$7600—AND CONFECTIONERY STORE, with first-class refrigeration equipment and four-room furnished bungalow with bathroom, situated on large lot. Price includes property, stock, equipment, fixtures, and furniture. IMMEDIATE POSSESSION—A REAL BARGAIN.

SEE MR. BEASLEY
EVENINGS E 3225

BUILDING LOTS

$3150 — UPLANDS. Lansdowne Road. Already landscaped, lawns and shrubs.

$2700—MT. TOLMIE. Approx. TWO ACRES, beautiful view. Excavations, already made.

$1500—(Or Offer), CORNER MUSGRAVE and BURDICK AVE.

$1260—OAK BAY. Close to sea. Willows District.

$950—CLOSE TO OAK BAY GOLF COURSE.

$325—GORGE DISTRICT.

SEE MR. HOLMS
EVENINGS E 1984

FISHING RESORT

Here is a wonderful business in the heart of the fishing district, with 1946 GROSS INCOME OF $12,000. Two ACRES, 200 ft. WATERFRONTAGE. 15 power boats and launch, marine service station. Rented cottages, new five-room bungalow for owner; another five-room bungalow rented at $35 per month. Boatways, floats, gas pumps, modern boathouse.

SEE MR. PAGE-WILSON
EVENINGS B 4308

$6950—JAMES BAY. A WONDERFUL BUY. Good eight-room house, with basement, new furnace, all copper piping. House completely redecorated. On two lots. THIS WON'T LAST LONG.

EVENINGS E 1984
E 3225
E 4308

GILLESPIE, HART
& CO. LTD.
Member Real Estate Board of Victoria
611 FORT ST. PHONE G 1181

ATTRACTIVE COUNTRY HOME

FOUR MILES OUT ON BUS ROUTE, WITH ABOUT ¾-ACRE rockscaped garden. Architect designed six-room bungalow, oak floors, leaded-glass windows, beamed ceiling, four-piece modern bathroom and screened-in sleeping porch. The grounds are nicely treed on a rising elevation. This is one of those better-built homes in a delightful setting that sells itself on sight. Lovely spot for retirement $9750
IMMEDIATE POSSESSION

CHEAP BUILDING LOT

BELMONT and BAY, (40x112) $250

LEACH and SPARKS
258 VIEW STREET E 4117
Evenings, MR. WHYTE, E 6543

Rooming Houses

Two houses on one lot. 13 furnished rooms, three for new owner. Walking distance, good location. $145 per month after all expenses paid. Houses in good repair inside and out. A home and income or a fine investment. Price (for everything) $7350
OR NEAR OFFER

HUMPHRIES REALTY
844 FORT STREET
Office E 6111 Res. E 6311

RITHET
G 1722
75 YEARS OF REPUTABLE BUSINESS

MOUNT TOLMIE

and we do mean Mt. Tolmie, situated on the best street in this high healthy district with a grand panoramic view from every window is this ultra-modern and spacious stucco bungalow, comprising entrance hall, large living-room with floor-length windows, tiled fireplace and built-in features, guest-size dining-room finished in matched cedar panelling, two twin-size bedrooms with large closets, 4-piece Pembroke bath and built-in vanity, very smart electric kitchen, tiled sink and ample cupboard space, breakfast nook, inlaid lino, utility room adjoining. There is a large glassed-in sun porch as well as a sun deck. High ceiling daylight basement with fireplace in for rumpus room and car space. All rooms are tastefully decorated, oak floors in the main rooms, and we repeat the view is unsurpassed. Approx. ½-acre of park-like grounds. (Can be purchased fully furnished if desired.) Possession 30 days or less. Exclusive listing.
Price $18,000

HIGH QUADRA

Here is a well-built home, situated on a large lot (65x200), on a quiet street among fine homes. White siding bungalow comprising: Entrance hall, large living-room with fireplace, oak floors and coved ceilings, tapestry plastering, dining-room, two good-size bedrooms, four-piece Pembroke bathroom, modern cabinet kitchen, tiled sink, fluorescent lighting, etc. Full basement with extra room, etc. Venetian blinds throughout. Very nice garden in lawns, shrubs, etc., several fruit trees. Early possession and terms at $9500

Willows District

Five-room white cedar-siding bungalow, in spotless condition. Large living-room, dinette, oak floors, cabinet kitchen, two good-size bedrooms. Full cement basement, copper plumbing. Large lot. Possession 30 days or less. This home is in new condition $9000

RITHET CONSOLIDATED LTD. EST. 1871
Member Real Estate Board of Victoria
1117 WHARF ST. PHONE G 1722
Evenings
Mr. Custance, E 7930; Mr. Belcher, G 3594; Mr. Lovitt, G 4348.

OAK BAY
CLOSE BEACH AND BUS

This SIX-ROOM HOME is situated south of Oak Bay Avenue and has a MAGNIFICENT GARDEN containing a very large variety of fruit trees and berries; also a GREENHOUSE. The house is in excellent condition, has a full basement with new furnace and Garage. This home with a lot 50x260 will appeal to the garden lover. The price is only $6000

Please ask for MR. PASSMORE
Evenings E 4255

ROYAL OAK

ON EAST SAANICH ROAD, BEAUTIFUL building site of one acre with magnificent view.
Price $1000

Please ask for MR. SEEDHOUSE
Evenings E 8497

Island Investment
COMPANY LIMITED
GROUND FLOOR, PEMBERTON Bldg.
1006 BROAD ST. PHONE G 7146-7
FIRE, AUTO AND LIABILITY INSURANCE

Financial Survey
LIMITED

$5500 — JUBILEE DISTRICT. Fine 6-room semi-bungalow with full cement basement, furnace. Light floors. Good lot in garden and small fruits. Property in A1 condition.

$4750—CLOSE TO NADEN AND DOCKYARD. Four-room siding bungalow with basement and furnace. Lovely modern kitchen wired for electric range. Garden, fruit trees. $5500 furnished.

$4200—CHINA AND GIFT SHOP, good income, low rent. Two rooms as living quarters. Immediate possession.

319-20 SCOLLARD BLDG.
Phone B 1012 or E 4544
Night: Phone G 5855

RIDINGS REALTY

A cute little white stucco bungalow of 4 rooms and breakfast nook, would be ideal for an older couple. Consists of a very pleasing and sunny living-room with cove-designed ceilings and tapestry plastered walls; kitchen with nook; 2 nice bedrooms. This home was built by the owner for himself only 10 years ago so is really well constructed. Good garden lot 60x130. Exclusive listing $6250

**OAK BAY**
SOUTH OF THE AVENUE
Very good locality, close to the beach, school and transportation. A stucco semi-bungalow, seven-years-old with three bedrooms. A full cement basement with garage, hot-air furnace and sawdust burner. Modern kitchen with tiled sink and many cupboards, linen closets. Dining-room, hall, living-room, fireplace, hardwood floors and one bedroom with two clothes closets. Upstairs two large bedrooms. Full bathroom downstairs and wash room and toilet upstairs. Lawns, flowers and vegetable garden. Cheap taxes ..... $12,500

**JUBILEE AREA**
Real value for a quick sale. Six-rooms all in excellent condition and close to schools and transportation. Cement basement, garage, hot-air furnace, kitchen, dining-room, living-room, three bedrooms and bathroom upstairs. Price ..... $5500

**PARKDALE**
Five-room siding bungalow. Cement basement, furnace, electric kitchen, breakfast nook, good sink and built-in cupboards. Cedar-lined closets. Immediate possession.
$5850

**SWINERTON**
& CO. LTD.
Established 1889
620 BROUGHTON ST. Phone E 7181
Evenings—Mr. Laing, E 7209

**OAK BAY**
DELIGHTFUL WHITE STUCCO BUNGALOW comprising bright and attractive living-room with large open fire, hardwood floors, tapestry finished plastered walls. Family-size dining-room, very modern and commodious kitchen wired for electric range. Cosy breakfast nook. Master bedroom and 4-piece Pembroke bathroom. Two splendid upstairs bedrooms, boy's room and washroom. Full cement lined basement with hot-air furnace. Outside garage; productive garden. Near beach, schools and transportation ..... $13,650

**Meharey & Co. Ltd.**
622 VIEW STREET PHONE E 1187

**EVERGREEN REAL ESTATE LTD.**
723 VIEW ST. G 4013
**Low Priced But Good Value**
$2000 down, for a cosy little bungalow in a high location in the popular Gorge area. Cement foundation and Duroid roof. Living-room, dinette, kitchen, two bedrooms and bathroom. Wired for power. Coved ceilings and recessed baseboards, and other conveniences. In first-class condition and Look, the full price is only $4250.
Night Calls, Mr. Hauptfleisch, G 5199

**L. M. ROSEVEAR**
& CO. LTD.
110 Union Building, 612 View G 6041
**Good Home Buys**
**VICTORIA**
A new five-room modern bungalow. Close in, good district, basement, furnace, etc. Immediate possession. PRICE ..... $7350
**VICTORIA**
A new six-room modern bungalow in the popular Fairfield district. This is an extra fine home. Immediate possession. PRICE ..... $9850
**SAANICH**
A new modern five-room stucco bungalow, complete with basement, hot-water heating system, electric range, etc. Immediate possession. PRICE ..... $7850
**OAK BAY**
A new six-room modern bungalow, complete and up-to-date in every way. A good buy in a good district. Immediate possession. PRICE ..... $10,750
**L. M. ROSEVEAR**
& CO. LTD.
110 Union Building, 612 View G 6041

**SEVEN DAYS' POSSESSION**
**High, with Extensive View**
Four years old. White stucco bungalow. Living-room, fireplace, halls have hardwood floors. Two bedrooms. Four-piece bathroom. Kitchen and dinette. Venetian blinds. Basement and furnace, separate garage. Taxes $53.00. FOR QUICK SALE REDUCED TO
$6500
**Unobstructed Sea View**
Four-room stucco bungalow. Six-years-old. Hardwood floors. Four-piece bathroom. Cabinet kitchen. Hot-water heating, full basement. Large garden lot 60x240. EARLY POSSESSION.
$9500
WE SOLICIT YOUR LISTINGS—HAVE CASH BUYERS WAITING FOR HOMES
**J. H. Whittome & Co.**
LIMITED
E 9219 1012 BROAD ST.

**OAK BAY**
Five-room modern bungalow. Finest construction, good basement and furnace. Close to stores and transportation. This is one of the best built bungalows in Oak Bay.
$7950
Other good listings in Oak Bay Also
**Oak Bay Realty**
"Your Listings Always Appreciated"
1614 OAK BAY AVE. PHONE E 9112

Utilize Times Want Ads

Four-room cottage situate on 5 acres of land. This is not new and needs some repairs but is cheap living at a full price of ..... $1500
Attractive, modern, 4-room home with utility room; in good district in Gorge. Built by a contractor for himself, you are getting full value at ..... $5950
**LUMBY LTD.**
111 PEMBERTON BLDG.
(Up One Flight)
B 1121 Res. G 3582, G 5884

**MUST BE SOLD**
Five rooms within walking distance of city centre. Living-room, dining-room, two bedrooms, bathroom and kitchen all on one floor. Low taxes, immediate possession.
PRICE ..... $3400
Or offer
**Cameron Investments**
LIMITED
609 YATES ST. E 6514
Evenings E 8764

**WHY PAY RENT?**
$4200—$1400 down. Six-room house situated in nice district and 5-minutes' walk to city centre.
**ENGLISH CHINA SHOPPE**
$4200—A real buy for the right person. Stock, fixtures, name, and nice living quarters at low rent. A good buy.
**CAFE**
$6500—Ill health is the reason for the sale of this cafe as a going concern. Shown by appointment only.
**KING Realty**
Member of Real Estate Board
1235 GOVERNMENT ST. B 2131-2
Evenings:
Mr. Taylor E 1229; Mr. Turner G 7373
Mr. Sewell E 7255; Mrs. Stretton G 7551

Auto Display

**NASH**
SALES AND SERVICE
Complete Stock of Nash Parts — Special Nash Mechanics
24-HOUR SERVICE
**VICTORIA SUPER SERVICE LTD.**
BLANSHARD AT JOHNSTON E 1158

**NATIONAL MOTORS**
for better lubrication—
for better wash and steam clean
for news about Ford and Monarch.
819 YATES STREET

**WILSON MOTORS**
LIMITED
SALES AND SERVICE
CHEVROLET
OLDSMOBILE
CADILLAC
CHEVROLET and MAPLE LEAF TRUCKS
Industrial and Marine Engines
**WILSON MOTORS**
LIMITED
YATES AT QUADRA

**WE HAVE MOVED**
To the New Home of the
**Dodge and De Soto Cars and Dodge Trucks**
At the CORNER of YATES and COOK STREETS
For Service and Repairs
Phone G 2531
Office and Stockroom
G 7196 - G 7197
**J. M. WOOD MOTORS**
New Address
YATES and COOK STREETS

**TRUCK OWNERS ATTENTION**
We Are Agents for
HYDRAULIC HOISTS AND ALL-STEEL GRAVEL BODIES
We Sell the Famous
ST. PAUL GARWOOD AND DAYBROOK HOISTS
Quotations Gladly Given
Inquiries Invited
**McLEOD-LUMSDEN MOTORS, LTD.**
PLYMOUTH CHRYSLER
FARGO TRUCKS
803 Yates Street G 1141

SALES SERVICE
**JAMESON MOTORS LTD.**
740 BROUGHTON ST.
STUDEBAKER, HILLMAN, HUDSON HUMBER

**BUICK PONTIAC G.M.C. TRUCKS**
SALES AND SERVICE
FENDER AND BODY REPAIRS
WASHING, SIMONIZING, PAINTING LUBRICATION AND GAS SERVICE
**DAVIS MOTORS**
LIMITED
General Motors Wholesale and Retail Parts Distributors
900 FORT ST. G 8134

MERCURY and LINCOLN CARS
MERCURY TRUCKS
Genuine Parts for Ford — Mercury — Lincoln
Modern, Fully-equipped Shop
**Gladwell Motors Ltd.**
971 YATES ST. B 4285


ESTATE OF ELIZABETH WESTLAKE, DECEASED

## Notice to Creditors

NOTICE IS HEREBY GIVEN that all creditors and other persons having any claims or demands against the estate of Elizabeth Westlake, deceased, late of the City of Victoria, in the Province of British Columbia, who died intestate on or about the 30th day of August, 1946, at the City of Victoria, Province aforesaid, administration of whose estate was granted on the 26th day of March, 1947, in the Victoria Registry of the Supreme Court of British Columbia, to Rupert Leslie Cox, Official Administrator for the County of Victoria, are hereby required to send by post prepaid full particulars in writing of their claims and demands verified by Statutory Declaration, to the undersigned, on or before the 28th day of April, 1947; and all parties who have any assets belonging to or who are indebted to the said deceased, are required to forward particulars of same to me forthwith; and that the said Administrator will, after the last-mentioned date, proceed to distribute the assets of the said intestate among the parties entitled thereto, having regard only to the claims and demands of which he shall then have had notice.

AND TAKE FURTHER NOTICE that, pursuant to Section 28 of the "Trustee Act," the said Administrator will not be liable for the Assets of the said intestate, or any part thereof so distributed, to any person or persons of whose claims and demands he shall not have had notice at the said 28th day of April, 1947, and that he will make final distribution of the assets at the expiration of one year after the death of the said deceased.

DATED at Victoria, B.C., this 28th day of March, 1947.

R. L. COX, Official Administrator, County of Victoria; Administrator of the Estate of Elizabeth Westlake, deceased; 519 Central Building, Victoria, British Columbia.


J. S. McMillan
POSTERS BUSINESS CARDS LETTERING DESIGNS STENCILS & ART WORK
201 UNION BLDG PHONE E 6383

**Maynard & Sons**
Auctioneers and Appraisers
Since 1902
**CONSOLIDATED WHALING COMPANY SALE**
On View
Today and Tomorrow
9 to 5
Days of Sale:
**MONDAY AND TUESDAY**
See Saturday's Times and Sunday's Colonist for Details
MAYNARD & SONS - Auctioneers
731-733 Johnson St. G 5921

**FREEMAN of London**
SATURDAY, MAR. 29
1.30 p.m.
Removed From Several Fine Homes Articles of
**Excellent Furniture**
Such as
BEAUTIFUL GERHARD HEINTZMAN UPRIGHT
**GRAND PIANO**
Double and Full-sized
**BEDROOM SUITES**
**CHESTERFIELD SUITES**
**DINETTE SUITES**
**5 CARPETS**
**Odd Chairs and Beds**
*Beautiful*
**TRILITES**
*Gorgeous*
**DESK LAMPS**
**Etc. Etc. Etc.**
Sorry We Are Too Busy to Get in Ad Full Details
Du to pressure of engagements, goods on view Saturday morning only.
Sale Starts 1.30 p.m.
TERMS CASH
**FREEMAN of London**
Auctioneer and Appraiser of Good Things
Motto: With FRIENDSHIP TO ALL, MALICE TO NONE

for ADVERTISING
Newspaper—Magazine
Trade Paper—Radio
Printed Matter
Billboard—Street Car
IN TOWN OR OUT OF TOWN
See KENMAN

The Classified Pages of the Times offer
**Many Good Buys in Real Estate**


## Night Classes Hold Display Of Work

Six months' work by 1,200 students attending night school classes culminated Thursday evening with a display of the work done at Victoria High School.

George Anstey, director of night schools, said the past season has been one of the most successful in the school's history with enthusiasm of the students keeping a high level throughout.

He said that new courses would be introduced next year if a desire for them was expressed by prospective students. During the past term there were 35 subjects offered.

Quadra Street students displayed work of the woodworking class in their own building.

Classes exhibiting work Thursday included painting and drawing instructed by John Kyle; recreational activity, Dr. Henrietta Anderson and Mrs. F. Farrow; building instruction, E. Lithgoe, leathercraft, L. Clarke and G. D'Arcy, and steam engineering, H. Dayton.

Fashions were exhibited by Mrs. R. Gibson and the members of the dressmaking class.

Other classes having work on display were sheet metal working, woodworking, gym practice, plumbing, doll and toy making, technical drafting and machine shop practice.

## Botony Discovery

VANCOUVER (CP) — The study of botany may produce Canada's richest mineral discoveries of the future. Dr. Harry V. Warren, University of British Columbia geologist, said a new form of prospecting, called geochemistry, made use of trees to disclose the presence of minerals. He said a study of trees growing over known mineral areas in the New Westminster district revealed the leaves contained 10 times as much copper as ordinary trees.

## Limitation Of Size Of Loaves Ends

OTTAWA (CP) — The Prices Board Thursday night announced removal of certain restrictions governing sale and manufacture of bread, including limitation on loaf size and the return of unsold bakery products to producers.

Officials stressed, however, that two restrictions remain: Bakers still are required to use only a single sheet of buff-colored paper for wrapping, and the ready-sliced loaf, which requires extra wrapping, is still prohibited.

## Frosts Do No Damage To Flowers Or Shrubs

Frosts of the past three nights which have made grass, woodpiles and roofs sparkling white in the early morning are not severe enough to damage spring flowers or flowering trees in parks or gardens, W. H. Warren, parks superintendent, said today.

The frosts are usual for this time of year, he said, and all blooms out this early are hardy enough to withstand them.

**MINOR MENDS**

Minor mends save major trouble—so keep a few tools handy. A kit with hammer, screwdriver, pliers, nails, screws and tacks will be needed in a good care program.


**Corporation of the Township of Esquimalt**
**NOTICE**
As from April 1, 1947, the employees at the Municipal Office and Public Works Department will be on a five-day week, and commencing April 5, 1947, the Municipal Offices at the Municipal Hall, Esquimalt Road, will be closed all day on Saturdays.
VERA M. MESHER, Clerk,
Corporation of the Township of Esquimalt.

**GARBAGE CANS**
Used—But in Excellent Condition
31 Only—Large size ..... $2.00
74 Only—Small size ..... $1.25
**CAPITAL IRON & METALS LTD.**
1824-1932 STORE STREET G 8441 - G 2434

1st *In STYLE* — *Exciting new models, created by the world's outstanding radio designers to add sparkle to any room. Only the finest woods and plastics are used in these acoustically correct cabinets.*

1st *In TONE* — *EMERSON'S new Alnico 5 Permanent Magnet Dynamic Speaker, Built-in Super Loop Antenna and Automatic Volume Control assure the purity and range of EMERSON'S Miracle Tone.*

1st *In PERFORMANCE* — *Years of brilliant electronic engineering have produced these outstanding new EMERSON models—the ultimate in technical perfection and fine performance.*

1st *In VALUE* — *For every purpose and for every purse, the new 1947 EMERSON Radios are first in electronic development and advanced features of construction and operaton.*

**Emerson**
THE WORLD'S *Specialists* IN SMALL RADIOS

Those thousands of radio-wise Canadians who have waited for perfection in post-war radio quality, will find the answer in EMERSON.

OUT IN FRONT with strikingly modern designs, the ultimate in brilliant radio engineering and electronic advancement, EMERSON brings you today's greatest radio value in style, tone and performance.

See the exciting, new EMERSON radios at your nearest dealer.

*You get so much MORE when you buy an Emerson*

**Emerson**
The World's Largest Maker of Small Radios

NORTHLAND RADIO INDUSTRIES LIMITED
MONTREAL TORONTO WINNIPEG REGINA CALGARY VANCOUVER VICTORIA

**STOP! How Are Your Brakes?**
Our hydraulic brake-tester tells you instantly the braking power at each wheel.
DRIVE IN FOR A FREE BRAKE TEST
**JAMESON MOTORS LTD.**
STUDEBAKER — HUDSON — HILLMAN
PHONE G 1161 740 BROUGHTON ST.

# Stocks Exhibit Quiet Strength

NEW YORK (AP)—A handful of stock favorites exhibited quiet strength today although many market leaders lost their recovery steam of the two preceding sessions.

Indecision ruled from the start. While there were fairly active periods, dealings frequently slowed. Mild irregularity ruled near the close.

Canadian issues were mixed at midday. Canadian Pacific, Dome Mines and Hiram Walker each eased ⅛, while McIntyre and Distillers Seagram each added ¼.

**Dow Jones closing averages:**

| | |
|---|---|
| **30 industrials** | **178.63, off .56** |
| **20 rails** | **49.22, off .02** |
| **15 utilities** | **36.05, up .05** |
| **65 stocks** | **64.10, off .12** |

**Total sales 830,000.**

(By H. A. Humber Ltd.)

| | Closing Bid |
|---|---|
| Allied Chemicals | 175 |
| American Can | 94-4 |
| American Tobacco | 74-1 |
| American Smelter | 57-6 |
| American Tel. and Tel. | 165-7 |
| American Woolen | 41-2 |
| Anaconda Copper | 40-2 |
| Atchison, Topeka | 69-6 |
| Aviation Corp. | 6-2 |
| B. and O. Railway | 14-3 |
| Bethlehem Steel | 93 |
| Canadian Pacific Railway | 12-5 |
| C. and O. Railway | 48-5 |
| Chrysler | 98-2 |
| Con. Edison | 27-4 |
| Commonwealth and Southern | 2-3 |
| Curtiss Wright | 3-3 |
| Du Pont | 189 |
| Eastman Kodak | 241 |
| Erie Railroad | 10-3 |
| General Foods | 42-5 |
| General Electric | 38-4 |
| General Motors | 60-4 |
| Goodyear Tire | 37-2 |
| Great Northern | 43-1 |
| Homestake Mining | 41-4 |
| Inter. Harvester | 87-7 |
| Inter. T. and T. | 14-6 |
| Inter. Nickel | 32-4 |
| Johns-Manville | 124 |
| Kennecott Copper | 48-2 |
| Lockheed | 18-2 |
| Loew's Theatre | 23-3 |
| Montgomery Ward | 58-6 |
| National Biscuit | 31 |
| New York Central | 14-1 |
| Norfolk and Western | 242-4 |
| Northern Pacific | 19-1 |
| Pacific Gas Electric | 39-5 |
| Pan American Airways | 13-6 |
| Paramount Pub. | 26-4 |
| Pennsylvania Railroad | 31-5 |
| Pepsi Cola | 27-6 |
| Proctor & Gamble | 61-5 |
| Public Service New Jersey | 24-2 |
| Radio | 9-3 |
| Republic Steel | 28-4 |
| Safeway Stores | 23 |
| Schenley Distillers | 40-4 |
| Standard Oil California | 55-5 |
| Standard Oil New Jersey | 67-1 |
| Sears Roebuck | 36-7 |
| Socony Vacuum | 14-5 |
| Southern Pacific | 41-2 |
| Southern California Edison | 32-6 |
| Southern Railway | 41 |
| Texas Corp. | 60-4 |
| Union Carbide | 99-5 |
| Union Pacific | 135-2 |
| United Aircraft | 17-6 |
| United Fruit | 49-8 |
| U.S. Rubber | 62 |
| U.S. Steel | 74 |
| Warner Bros. | 15-7 |
| Westinghouse Electric | 23-7 |
| Woolworth | 48-5 |
| National Distillers | 22-2 |

Bonds: British 2½% Consols £94¼. British 3½% War Loan £106 1-16. British Funding 4s 1960-90 £115⅞.

# Mines Uneven As Oils Rish Slightly

VANCOUVER (CP) — Mines were uneven this morning and oils rose slightly. Industrials were silent.

In the mines, Bralorne was off 5 to 11.50; Congress ¾ to 4; Dentonia ½ to 26½; Hedley Mascot 2 to 1.18, and Reeves MacDonald 15 to 1.60. Island Coal rose 10 to 1.60, Pioneer 10 to 3.95, and Sheep Creek 5 to 1.30.

Oils to trade were Anglo-Canadian, up 5 to 1.30, Calgary and Edmonton unchanged at 2.00, and Home unchanged at 3.20.

**Closing Vancouver averages:**

| | |
|---|---|
| **20 golds** | **61.15, up 0.57** |
| **10 base metals** | **101.98, off 1.67** |
| **15 oils** | **91.55, off 0.06** |

(By Mara, Bate & Co. Ltd.)

| OILS | Bid | Asked |
|---|---|---|
| Anaconda | | 5½ |
| Anglo-Canadian | 125 | 130 |
| A.P. Con. | 12 | 15 |
| C. and E. Corp. | 200 | 205 |
| Calmont | 36½ | --- |
| Commoil | 33½ | --- |
| Dalhousie | 30 | 40 |
| Foothills | 230 | --- |
| Highwood Sarcee | 10½ | --- |
| Home Oil | 315 | 330 |
| Mercury | 5½ | --- |
| McDougall Segur | 7½ | 8 |
| Model | 18 | --- |
| National Pete | 15 | 19 |
| Okalta | 45 | 50 |
| Pacific Pete. | 59 | --- |
| Royal Canadian | 6¼ | 7 |
| Vanalta | 12½ | 14 |
| Vulcan | 18 | --- |
| MINES | | |
| Bayonne Con. | 13 | 13½ |
| Bralorne | 1150 | 1175 |
| Bridge River Con | 7 | 7½ |
| Do. Extension | 12 | 12½ |
| Canusa | 19½ | 21 |
| Cariboo Gold | 280 | 295 |
| Congress | 4½ | 5 |
| Dentonia | 26 | 26½ |
| George Cooper | --- | 15 |
| Golconda | 18 | --- |
| Grandview | 20½ | --- |
| Grull Wihksne | 9½ | 10½ |
| Hedley Mascot | 118 | 120 |
| Highland Belle | 30 | --- |
| Island Mountain | 155 | 160 |
| Minto | --- | 5 |
| Pacific Nickel | 9 | 13 |
| Pend Oreille | 305 | 310 |
| Pioneer Gold | 385 | 395 |
| Premier Border | 8 | 5¼ |
| Premier Gold | 72 | --- |
| Privateer | --- | 51 |
| Quatsino Copper | 14½ | 15 |
| Red Hawk | 5 | 5½ |
| Reeves McDonald | 160 | 170 |
| Reno Gold | 11¾ | 12 |
| Salmon Gold | 20½ | 22 |
| Sheep Creek | 125 | 135 |
| Silbeck Premier | 78 | 95 |
| Silver Ridge | --- | 28 |
| Taylor Bridge | 57 | --- |
| Wellington | 4 | 4½ |
| INDUSTRIALS | | |
| Capital Estates | 925 | 950 |
| Coast Breweries | 295 | 300 |
| Powell River | 36 | --- |
| United Distillers | 15 | --- |

**A fine of $25 was levied** against James Watt in city police court today when he pleaded guilty to failing to pay unemployment insurance for two unemployed.

**A. E. AMES & CO.**
LIMITED
INVESTMENT SECURITIES
NEW YORK MONTREAL VANCOUVER TORONTO WINNIPEG LONDON, ENGLAND
Union Building, 1205 Government St., Victoria Telephone E 4171-2-3

**MARA, BATE & CO. LTD**
UNBIASED INFORMATION
FINANCIAL POST CORPORATION SERVICE
Stocks and Bonds — Prompt and Efficient Service
612 FORT STREET PHONE E 7124

PRIVATE WIRE FOR QUICK INFORMATION
Private wire facilities enable us to give quick service on any securities anywhere.
View at Broad
HAGAR INVESTMENTS
G-4121-22-23

For Stock Quotations and Prompt Execution of Orders
**RICHARDSONS**
at Government and View are at your service
Telephone Garden 1138 K. L. Patton, Resident Manager

**ARTHUR E. HAYNES LTD.**
Listings of Moderately Priced Homes Appreciated
REAL ESTATE and INSURANCE in Victoria for Nearly 40 Years
739 FORT ST. E 3823

More and More People Are Taking Advantage of Our
**5% BUILDING LOANS**
**BOORMAN INVESTMENT CO. LTD.**
312-313 CENTRAL BUILDING PHONE E 2132

**MORTGAGE REQUIRED**
1st mortgage $3,500, 6% interest. Good country home and farm, ample margin of security, reliable party, annual repayment.
**HEISTERMAN, FORMAN & CO.**
808 VIEW E 4161

**Tenders for the Purchase of Lots**
**LANSDOWNE HEIGHTS**
Sealed tenders will be received by the undersigned until 12 o'clock noon on the 30th day of April, 1947, for the purchase of Lots 34, 35, 36 and 37 on the south side of Lansdowne Road, about midway between Cadboro Bay Road and Foul Bay Road, Victoria, B.C., and also Lots 1, 2, 32 and 33 adjoining and to the south and southwest of the above facing on Henderson Road. A deposit of 10% of any tender must be included. The highest or any tender may not necessarily be accepted. Further details may be obtained from the undersigned.
**The B.C. Land & Investment Agency Ltd.**
922 GOVERNMENT STREET, VICTORIA, B.C.

# Price Advances Point In Papers

MONTREAL (CP) — Selected issues continued to move upward in trading up to the fourth hour on the Stock Exchange and Curb Market today after yesterday's late upswing.

Price advanced a full point in papers while Dryden added ¾, Abitibi Pfd. and Donnacona ⅜, Consolidated ¼ and Brown and Abitibi Common ⅛.

Utilities were steady to slightly better with Montreal Power up ⅛, Brazilian ½ and Winnipeg ¼.

In light trade among base metals, Aluminum jumped six points at 200, Nickel and Hudson Bay added ¼. McColl was up ¼ in oils.

**Closing Montreal averages:**

| | |
|---|---|
| **20 industrials** | **124.04, up 0.50** |
| **10 utilities** | **71.08, up 0.70** |
| **30 combined** | **108.05, up 0.50** |
| **10 pulp paper** | **351.25, up 4.17** |
| **15 golds** | **73.90, up 0.26** |

**Total sales 204,000.**

(By James Richardson & Sons)

| | Bid | Asked |
|---|---|---|
| Can. Invest. Fund | --- | 510 |
| Can. Bank of Commerce | 21½ | 21¾ |
| Dominion Bank | --- | 26 |
| Imperial Bank | --- | 29¼ |
| Bank of Montreal | 26½ | 26¾ |
| Bank of Nova Scotia | 37½ | 38 |
| Royal Bank | 33⅞ | 34 |
| Bank of Toronto | 37 | --- |
| Abitibi com | 18⅞ | 19 |
| Do pfd | 21½ | 21⅞ |
| Algoma Steel | 26¼ | 26½ |
| Aluminum pfd. | 26½ | 26¾ |
| Asbestos Corp. | 28 | 28½ |
| Bathurst A | --- | 22½ |
| Bell Telephone | 184 | 184½ |
| Brazilian Tract. | 23 | 23¼ |
| Br. Amerc. Oil | 25 | 25⅝ |
| B.C. Power A | 27½ | 28 |
| Building Products | 30 | 30½ |
| Bruck Silk Mills | --- | 27 |
| Bulolo Gold | 17¾ | 18½ |
| Can. & Dom. Sugar | 21½ | 22 |
| Can. Malting | 53 | 56 |
| Can. Nor. Power | 9½ | 10¼ |
| Can. Steamships com. | 15¼ | 15½ |
| Do. pfd. | 48½ | --- |
| Can. Cement | 19½ | 19½ |
| Can. Breweries | 25 | 25¼ |
| Can. Bronze com. | 43 | 44 |
| Can. Car & Fdry. com. | 13½ | 13¾ |
| Can. Celanese | --- | 42 |
| Can. Dredge & Dock | 25 | 27½ |
| Can. Indus. Alcohol | 14 | 14¾ |
| Can. Locomotive | --- | 29 |
| C.P.R. | 13⅝ | 14 |
| Can. Vickers com. | 31½ | 33 |
| Cockshutt Plow | 12¾ | 13½ |
| Comm. Alcohol | 3⅞ | 4 |
| Cons. Paper | 18⅝ | 18½ |
| Consumers Glass | 41½ | 42 |
| Crown Cork & Seal | --- | 46 |
| Distillers Seagram | 17 | 17¼ |
| Dom. Bridge | --- | 95 |
| Dom. Engineering | 43 | 46 |
| Dom. Fdries. & Steel | --- | 39 |
| Dom. Oilcloth & Lino. | --- | 29 |
| Dom. Woolens | 13½ | 14 |
| Dom. Steel & Coal B | 15 | 15¼ |
| Dom. Stores | --- | 26 |
| Dom. Tar & Chemical | 27¾ | 28 |
| Dom. Textile | 95 | 98 |
| Donna Paper | 18 | 18½ |
| Dryden Paper | 20 | 20¼ |
| Eddy Paper | 20 | 20½ |
| Fairchild Aircraft | 2½ | 2¾ |
| Fanny Farmer | 57½ | 58½ |
| Fleet Aircraft | 4 | 4¼ |
| Ford of Canada A | 22¾ | --- |
| Foundation Co. | 23½ | 25¾ |
| Fraser Co. Y.T. | 54½ | 59½ |
| Gatineau Power | 17½ | 18 |
| Gen. Steel Wares | 17½ | 17¾ |
| Gypsum Lime | 15 | 15¼ |
| Hamilton Bridge | 7¾ | 8 |
| Howard Smith | 27½ | 28½ |
| Imperial Oil | 13½ | 13⅝ |
| Imperial Tobacco | 15 | 15¼ |
| Indus. Accept | 33 | 33¾ |
| Int. Bronze Pwdr. | 25 | 26 |
| Int. Nickel | 35 | 35¾ |
| Int. Paper | 31⅝ | 32 |
| Int. Pete | 14¾ | 15 |
| Jamaica P.S. | 13 | 13¼ |
| Lake of Woods | 34 | 35 |
| Lowney Walter M. | 12 | 12¼ |
| Maple Leaf com. | 14 | 14½ |
| Massey Harris com. | 19¾ | 19¾ |
| Do. pfd. | 29½ | 29¾ |
| McColl Frontenac com. | 26¼ | 26¾ |
| Minn. & Ont. Paper | 18¾ | 19 |
| Mitchell Robert | 16¾ | 17¼ |
| National Brew. | 43¾ | 44 |
| Molsons Brew. | 35¾ | 36 |
| Moore Corp. | 62¾ | 63 |
| National Drug | --- | 13½ |
| National Steel Car | --- | 13½ |
| Ogilvie Flour | 27¾ | --- |
| Page Hersey | --- | 51 |
| Penmans Ltd. | 64 | --- |
| Powell River | 36¾ | 36¾ |
| Power Corp. | 18½ | 18½ |
| Price Bros. | 60¾ | 61 |
| Quebec Power | 19¾ | 20 |
| St. Lawrence Corp. pfd. | 34½ | --- |
| St. Lawrence Paper pfd. | 120 | 125 |
| Sicks' Brew. | 12¾ | 12¾ |
| Southam Co. | 17¼ | 17¾ |
| South. Car. Pwr. | 17 | 17½ |
| Standard Chemical | 5¼ | 6½ |
| Steel of Canada | 26⅝ | 26 |
| United Steel | 8¾ | 9 |
| Walker Gooderham com. | --- | 34½ |
| Westeel Products | 35¼ | 37½ |
| Winnipeg Electric com | 17 | 17¼ |

# Net Paper Profit Of $2,190,207

TORONTO (CP) — Minnesota and Ontario Paper Company today reported net profit for 1946 of $2,190,207, equal to $1.69 a share, compared with $1,549,042 or $1.15 a share a share in 1945. Sales rose from $24,497,811 to $29,464,110.

Current assets were shown at $17,564,484, current liabilities $6,257,602, leaving net working capital of $11,300,882 against $11,138,235 the year before.

Donald D. Davis, president, said sales and income were substantially affected by an eight-day strike at International Falls.

TODAY'S OFFER
**FIRST MORTGAGE**
*Yielding*
**6%**
**$2,400**
on a delightful 4-room bungalow built only 2½ years. Overlooks sea. Valued at $4,600.
**PEMBERTON HOLMES Ltd.**
Leaders for 60 Years
• 625 Fort •
REAL ESTATE • LOANS • INSURANCE

# Rising Price Trend Indicated

TORONTO (CP) — Volume made a jump on the Toronto Stock Exchange today with about 1,650,000 shares traded in a generally rising price trend with selected golds trading heavily on sharp gains.

Industrials traded firmly throughout the early session and leveled off slightly in afternoon trading while western oils and base metals were mixed.

Leading the action in golds was God's Lake with more than 250,000 shares traded and the price fluctuating between $1.90 and $1.80. Next came Cheskirk with more than 100,000 shares for minor price change. Senior golds traded on gains in the majority as did base metals. Sherritt turned over within a 10 cent gain and five cent loss.

**Toronto closing index:**

| | |
|---|---|
| **20 industrials** | **174.96, off .06** |
| **20 golds** | **108.72, up .47** |
| **10 base metals** | **88.58, off .28** |
| **15 west. oils** | **24.10, up .07** |

**Total sales 1,639,000.**

(By A. E. Ames & Co.)
March 26, 1947, 9 a.m.

| | Bid | Asked |
|---|---|---|
| Alum. Co. of Canada 4% pfd. | 25½ | 26¼ |
| Ashdown Hardware A | 14 | 14¾ |
| Beatty Bros. A | 42 | 43 |
| Bell Telephone | 184 | 184½ |
| Brazilian T. L. and P. | 22½ | 22¾ |
| B.A. Oil | 25¼ | 25¾ |
| B.C. Power A | 27¾ | 29 |
| Bruck Silk Mills | 25½ | 27 |
| Burlington Steel | --- | 12½ |
| Canada and Dominion Sugar | 21½ | 22 |
| Canada Steamship Lines pfd. | 47½ | 48 |
| Canadian Breweries | 25 | 25¼ |
| Canadian Pacific Railway | 13¾ | 14¼ |
| Cons. Paper Corp. | 18½ | 18½ |
| Cosmos Imperial Mills | --- | 29½ |
| Distillers Seagram com. | 16¼ | 17¼ |
| Dominion Bridge | 33 | 35 |
| Ford A of Canada | 21¾ | 23½ |
| Imperial Oil | 13½ | 16⅝ |
| Imperial Tobacco | 15½ | 15¼ |
| Inter. Metal Indus. 4½% pfd. | 105 | 106 |
| Do. A | 27 | 28½ |
| Inter. Petroleum | 14¾ | 14¾ |
| Loblaw A | 31⅞ | 32½ |
| McColl Frontenac 4% pfd. | 101 | 103½ |
| Do. com. | 25¾ | 26¾ |
| Montreal L. H. and P. Con. | 24 | 24¼ |
| Montreal Locomotive Works | 19¼ | 19¾ |
| Monarch Knitting Co. Ltd. | 16 | 17 |
| National Hosiery A | 12 | 12½ |
| National Steel Car | 34½ | 35½ |
| Page Hersey Tubes | 31 | 31¼ |
| Powell River Co. | 35¾ | 36¾ |
| Russel Indus. Ltd. | 12½ | 12¾ |
| Shawinigan W. and P. | 24½ | 26¼ |
| Sicks' Breweries Ltd. | 12½ | 13½ |
| Simpson's Ltd. A | 27¾ | 28 |
| Do. B | 33 | 34½ |
| Southam Co. com. | 17 | 18 |
| Steel of Canada pfd. | 30 | 32½ |
| Steel of Canada | 27 | 28 |
| Union Gas | 9 | 9¾ |
| United Fuel A pfd. | 47 | 48 |
| Walker G. & W. | 24 | 24½ |

(By Hagar Investments Ltd.)

| | Bid | Asked |
|---|---|---|
| Akaitcho | 1.20 | 1.30 |
| Arntfield | .08 | .08½ |
| Astoria Rouyn | .10 | .12 |
| Aubelle | .28 | .30½ |
| Aunaque | .31 | .33 |
| Aunor | 4.95 | 5.00 |
| Bear Exploration | .78 | .79 |
| Beattie | .85 | .95 |
| Beaulieu | .39 | .40 |
| Bevcourt | 1.15 | 1.17 |
| Bidgood Kirkland | .16 | .17 |
| Bobjo | .22 | .23 |
| Bralorne | 11.25 | 11.50 |
| Broulan | .40 | .41 |
| Buffalo Addison | 1.28 | 1.33 |
| Buffalo Ankerite | 3.55 | 3.75 |
| Buffalo Canadian | .24 | .25 |
| Campbell Red Lake | 2.65 | 2.90 |
| Castle Trethi | 1.20 | 1.25 |
| Canadian Malartic | .70 | --- |
| C. and E. Corp. | 1.96 | 2.05 |
| Central Patricia | 1.85 | 1.95 |
| Chesterville | 3.70 | 3.90 |
| Coin Lake | .38 | .43 |
| Colomac | .22 | .23 |
| Croinor | 1.07 | 1.10 |
| Cons. Smelters | 85.00 | 85.50 |
| Cochenour Willans | 2.80 | 2.90 |
| Conwest | 1.21 | 1.23 |
| Dome Mines | 20.75 | 21.00 |
| Donalda | 1.17 | 1.20 |
| Duquesne | 1.11 | 1.14 |
| East Malartic | 2.15 | 2.20 |
| East Sullivan | 3.30 | 3.40 |
| Elder | 1.20 | 1.22 |
| Eldona | .59 | .60 |
| Falconbridge | 4.60 | 4.70 |
| Francoeur | .18 | .19 |
| Frobisher | 2.90 | 2.95 |
| Giant Yellowknife | 6.80 | 6.85 |
| Gods Lake | 1.78 | 1.80 |
| Golden Arrow | --- | .32 |
| Golden Gate | --- | .33 |
| Golden Man. | 2.70 | 2.73 |
| Harker | .15¼ | .18½ |
| Harricana | .13½ | .15 |
| Hardrock | .48 | .49 |
| Hatasta | 1.27 | 1.29 |
| Heva Cadillac | .70 | .72 |
| Hollinger | 10.50 | 11.00 |
| Home Oil | 3.20 | 3.25 |
| Homer | .39½ | .40 |
| Hosco | .50 | .52 |
| Howey | .35 | .37 |
| Hudson Bay Mining | 41.50 | 42.50 |
| Indian Lake | .13 | .14 |
| Insurgent | .76 | .80 |
| Inter. Uranium | .65 | .68 |
| Jason Gold | .44 | .48 |
| Joliet Quebec | .61 | .65 |
| Kerr Addison | 13.00 | 13.50 |
| Kirkland Lake | 1.55 | 1.58 |
| Labrador | 4.90 | 5.00 |
| Lake Duf. | .50 | .60 |
| Lakeshore | 14.50 | 15.25 |
| Lamaque | 6.25 | 6.50 |
| Leitch Gold | 1.25 | 1.27 |
| Little Long Lac | 2.00 | 2.05 |
| Lingman Lake | 1.20 | 1.30 |
| Louvicourt | 2.76 | 2.78 |
| Madsen Red Lake | .21½ | .29 |
| Macassa | 4.00 | 4.05 |
| Marcus | .90 | .93 |
| Malartic Goldfields | 2.02 | 2.04 |
| McDonald | 3.40 | 3.50 |
| McIntyre | 55.50 | 56.00 |
| McKenzie Red Lake | .70 | .75 |
| McLeod Cockshutt | 1.84 | 1.92 |
| Moneta | .35 | .37 |
| Nexus | 2.73 | 2.75 |
| Nipissing | 1.63 | 1.69 |
| Normetal | 1.75 | 1.77 |
| Northern Canadian | .61 | .70 |
| Noranda | 47.00 | 47.25 |
| Norseman | .12 | .14 |
| Okalta | .48 | .50 |
| O'Brien Gold | 2.70 | 2.21 |
| O'Leary Malartic | .15¾ | .17 |
| Omega | .09 | .09½ |
| Orlac | .56 | .60 |
| Ossaba Lake | 1.33 | 1.35 |
| Pandora | .10½ | .11 |
| Paymaster | .48 | .52 |
| Perron Gold | 1.08 | 1.12 |
| Pickle Crow | 2.50 | 2.24 |
| Powell Rouyn | 1.18 | 1.25 |
| Premier Gold | .71 | .72 |
| Preston | 1.56 | 1.60 |
| Queenston | .35 | .50 |
| Quemont | 17.00 | 17.50 |
| Reecourt | .66 | .69 |
| San Antonio | 4.05 | 4.10 |
| Senator | .42 | .43 |
| Sheep Creek | 1.30 | 1.35 |
| Sherritt Gordon | 4.30 | 4.35 |
| Sigma | .09½ | .10 |
| Siscoe Gold | .60 | .62 |
| Sladen Malartic | .42 | .44 |
| Steeprock | 2.18 | 2.20 |
| Sullivan | 2.27 | 2.30 |
| Sylvanite | 2.31 | 2.35 |
| Teck Hughes | 3.25 | 3.40 |
| Toburn | 1.11 | 1.27 |
| Trans. Aont. Resources | .85 | .90 |
| Upper Canada | 2.40 | 2.45 |
| Ventures | 9.95 | 10.00 |
| Waite Amulet | 4.35 | 4.60 |
| Wright Hargreaves | 3.05 | 3.10 |
| Wasa Lake | .98 | 1.00 |

# Preferred Stocks

(By T. H. Burns & Co. Ltd.)

| | % | Bid | Asked |
|---|---|---|---|
| Acadia-Atl. | 5 | 105 | --- |
| A-C Tel. ($50 Par) | 4½ | 51½ | 52½ |
| B.C. Electric | 6 | 105½ | 106½ |
| B.C. Telephone | 6 | 113 | 116½ |
| Calgary Power | 6 | 106½ | --- |
| Can. Bread | 4½ | 102½ | 103 |
| Can. Industries | 7 | 105 | --- |
| Can. Utilities | 5 | 101¾ | 105 |
| C.W. Natural Gas | 6 | 106 | 108 |
| Dom. Malting | 5 | 105 | --- |
| Donnacona | 4½ | 104 | 104½ |
| Fretmas | 4½ | 98¾ | 100 |
| Gatineau | 5¼ | 109 | 111 |
| G.S. Wares | 5 | 105½ | 106½ |
| Hob-Beatrix | 7 | --- | 160 |
| Quebec Power | 7 | 131 | --- |
| Ottawa Power | 5 | 123½ | 125 |
| Power Corp. | 8 | 110 | 111 |
| Price Bros. | 4 | 102 | 102¾ |
| Simmons | 4½ | 104½ | 105½ |
| Standard Chemical | 5 | 102 | 103 |
| Geo. Weston | 4½ | 104¾ | 105½ |

# Grain

WINNIPEG (CP) — Rye futures prices on the Winnipeg Grain Exchange staged a recovery today reflecting stronger tone of Chicago grains. Some American buying was in evidence. Offerings showed a tendency to dry up, trade was moderately active.

Final prices were May unchanged at $3.06 July 2⅛ higher at $2.82¼ to $2.82¾a; Oct. 2⅞ higher at $2.30 to $2.30¼.

(By H. A. Humber Ltd.)

| Rye— | Open | High | Low | Close |
|---|---|---|---|---|
| May | 301 | 306-6 | 300 | 306-4 |
| July | 279 | 285-4 | 276-7 | 282-6 |
| October | 226 | 232 | 225-3 | 230-2 |

**Cash Grain Close**

Oats—No 2 cw. 51-4, track 51-4.
Barley—No. 3 cw. 64-6, track 64-6.
Rye—No. 2 cw. 308-4, track 306-4.

**CHICAGO GRAIN**

(By H. A. Humber Ltd.)

| Wheat— | Open | High | Low | Close |
|---|---|---|---|---|
| May | 257-4 | 262-2 | 252-2 | 257-6 |
| July | 225-4 | 229-4 | 222 | 225-6 |
| September | 216 | 221-4 | 212-4 | 220 |
| December | 211-4 | 217 | 209 | 216 |
| Corn— | | | | |
| May | 177 | 180-4 | 176-4 | 182 |
| July | 172 | 175-4 | 169 | 175 |
| September | 164-2 | 167 | 161 | 166-2 |
| December | 147 | 152 | 145 | 151-2 |
| Oats— | | | | |
| May | 87 | 90-2 | 86-2 | 89-7 |
| July | 78-4 | 81-4 | 77 | 81 |
| September | 72 | 74-4 | 70-6 | 74-1 |
| December | 67-4 | 70-7 | 67-4 | 70-7 |
| Barley— | | | | |
| May | --- | --- | --- | 161 |

# Toronto Unlisted

(By H. A. Humber Ltd.)

| | Bid | Asked |
|---|---|---|
| Advance | 4 | 6 |
| Bright Red Lake | 5½ | 7 |
| Bravo | 2½ | 4 |
| Cassidy | 10 | 13 |
| Columbiere | 3 | 5 |
| Dentier | 35 | 40 |
| Kamiac | 17 | 20 |
| Lake Expanse | 6 | 9 |
| Lasalle | 15½ | 17 |
| Lassie | 34 | 38 |
| Mate | 5 | 7 |
| Norcourt | 10 | 12 |
| Ortona | 5½ | 6½ |
| Rand | 7 | 9 |
| Redwood | 3½ | 4½ |
| Rich Group | 3 | 5 |
| Salmita | 14 | 17 |
| Sunbeat | 6½ | 8 |
| Tiffany | 3½ | 4½ |
| Trojan | 10 | 13 |
| Walcore | 4 | 6 |
| Pinnacle | 2 | 4 |
| Claibbe | 17 | 20 |
| Harper | 2½ | 3½ |

# London Market

LONDON (Reuter)—The stock market was erratic today but closed firmer with British government stocks making slow but steady progress.

A bright spot among shipping issues was Anchor Lines.

Golds were moody, but finished a little higher.

Profit-taking reduced gains in foreign railways, while South American bonds were dull. Greek bonds lost ground.

Stock closings: Babcock & Wilcox 72s 3d. Boots Pure Drug 61s 1½d. Canadian Pacific $17⅞. Central Mining £21. Consolidated Goldfields 70s. Courtaulds 51s 7½d. De Beers 35s. Hudson's Bay Co. 101s. London Midland Railway (2)7½. Metal Box 110s. Mexican Eagle 27s 4½d. Mining Trust Ltd. 13s. Rand Mines 125s.

# $70,000 Program Of Gas Improvements Nearing Completion

A $70,000 program of improvements to the gas distribution system of Victoria which will insure sustained pressure for urban districts at present served by gas mains is now being carried out by the B.C. Electric on various streets of the city.

The project is expected to be completed within a month, according to W. H. Dreaper, superintendent of the Victoria Gas Co. A total of 9,000 feet of 12-inch pipe will be laid.

The work now being done includes the installation of a new 12-inch main trunk line, which, when completed, will form a ring encircling the business district and carry greater volume of pressure throughout the entire system.

By means of existing cross connections laid north and south and east and west a grid will be formed providing equable pressure for the more remote districts.

Commencing at the gas plant at Government and Pembroke Streets, the line extends in part east on Pembroke and south on Cook where it will be linked with an existing main at Richardson Street. The existing main traverses Humboldt, Wharf and Store Streets to complete the circle around the business district.

Contract for the work was let to R. Antrobus and it is being carried out under supervision of the company's engineers.

# Sidney Ferry Run To Be Resumed

Ferry service between Anacortes, Wash. and Sidney, Saanich via Orcas Island, will be resumed April 4, and will operate throughout the summer months, George Paulin, agent for the Black Ball Lines, announced here today.

The ferry Vashon, with adequate auto and passenger accommodation, will be placed on the Vancouver Island route.

The schedule follows: Leave Anacortes 9:30 a.m.; arrive Sidney 2 p.m., arrive back at Anacortes 6 p.m.

**E. Pollock, 1907 Store Street,** reported to city police Thursday night that a grey tartan rug and a black brief case had been stolen from his parked car.

# No Reflection On Tenants In Request For Federal Taxes

In commenting on the city application to the federal government for payment of taxes on federally-owned property being rented for commercial use, Mayor Percy George said he wished to make it clear there was no reflection on the tenant-merchants because of the non-payment of taxes on the property.

"It is the duty of the owner of property in all instances to pay taxes, and not the tenant, and this should apply equally to governments as well as private owners, when commercial use is being made of the property," he declared, adding, "unfortunately, in the original statement, only one of the firms on the property affected, the site for the new post office, was named, Diggon-Hibben Ltd. There are at least eight other businesses in the same block, the Imperial Bank, Price and Sons, Fraser-Biscoe, Victoria Shoe Repair, W. A. Blake, Capital City Realty, Victoria Machine Agency and E. J. Cox."

# $300 Levy Urged For Richmond Races

A. C. Hope, chairman of the municipal affairs committee of the B.C. Legislature, reported today the committee has recommended that Richmond be given special consideration on racing by allowing the municipality to levy a $300 a day tax on racing meets.

The committee has recommended amendment to the Municipal Act to permit Richmond to double its present levy but has recommended that the levy in Oak Bay continue at $150 each day of racing meets.

At the same time the committee has recommended that the levy of a sum per day should eventually be abolished and replaced by provision for the municipalities to receive a percentage of the gate receipts at race meets held within their boundaries.

To eliminate possible dangers to swimmers the committee recommended that municipalities be given authority to control horses, mules and donkeys on beaches.

While Fraser River houseboats at present go untaxed, the committee suggested that municipalities be permitted to make a levy of 5 per cent of the actual value as a tax.

# 16-Year-Old Wishes To Donate Blood

Red Cross officials at Broughton Street headquarters have been very busy during the past week registering volunteer donors and arranging for them to make their donation during the coming months.

Yesterday one registration was accepted and the date of the donation was set for Jan. 15, 1949. The holder of this date card is Bruce Griswold, 1009 Southgate Street, a boy of 16 who waited patiently for the mobile clinic to open yesterday afternoon and was very disappointed to find that his donation would not be accepted because he was under the age limit of 18.

Bruce stated that he was old enough to work and, therefore, he was old enough to give a blood donation. However, Red Cross officials were firm in their decision and the 1949 donation date was arranged.

Red Cross officers have asked that potential donors, "not similarly handicapped," register at 602 Broughton Street or phone B 3159.

## Province Calls Bids For Royal City Project

Tenders were called today by the provincial works department for the building of an addition to the land registry office at the New Westminster courthouse.

The bids will close at noon April 28, when they will be opened in Works Minister E. C. Carson's office at the Parliament Buildings.

## Highway Named After Premier Hart

The 265-mile-long highway to link Prince George and Dawson Creek in the Peace River has been formally gazetted as the John Hart Highway.

The highway, not yet completed but scheduled for completion this fall, has been formally declared a public highway.

The naming of the highway is to mark Premier John Hart's interest in the development of the Peace River country of British Columbia.

# One Woman's Day

By NANCY HODGES

**SPRING REFLECTIONS**

WE ARE NOW IN THE seventh week of the session and after sitting in the well-like legislative chamber, under electric lights, for that long time, certain signs and portents of spring begin to appear.

Country members, accustomed to the open air life on a farm, show a tendency to doze occasionally, especially in the more humdrum routine.

Members who come from the snowy fastnesses of the north or the interior have a faraway look in their eyes as if counting the days to the "spring break-up."

While those who have gardens awaiting their ministrations begin to show symptoms of itchy fingers and green-thumbitis.

**BLOSSOM TIME**

AND IT DOESN'T HELP any to come out of the rather gloomy atmosphere of the House and find Victoria in all the glory of blossom time.

I don't know whether it is because spring is particularly welcome this year after the unusually long winter, but never have I seen the gardens looking so lovely.

The pale pink foam that covered the prunus trees is gradually fading under the advance of the reddish-browny leaves. But the other blossoming trees are bravely carrying on the colorful pageant.

The deep pink of the almonds and the Japanese cherry trees vie with the still deeper rose of the flowering currant. The yellow forsythia makes bold splashes of frozen sunshine all over the landscape.

**DAFFODIL DELIGHTS**

AND EVERY GARDEN and in grass sloping under trees, even the roadsides in some places, are "alive with yellow shine of daffodils."

While the Gordon Head district once again recalls for me those lovely lines of Wordsworth's: "I wandered . . . when all at once I saw a crowd, a host of golden daffodils . . . fluttering and dancing in the breeze."

They nod their yellow heads in garden borders above demure primroses, look down on the purple heads of primulas, and at the flaunting, frilly flowers of the giant pink saxifrage.

And, in our garden, they dance along with their prim, pale-faced companions, the wild lilies, and the lovely little purple wild-flowers which I am told have a name which sounds like "Cissie Rinkums," but probably is spelled quite differently.

**BIRDS GET BUSY**

EVEN THE BIRDS ARE getting busy about their spring business. Our five faithful tenants of the quail family seem inordinately active in the big Monterey cypress, as if there are weddings in the offing.

An extraordinarily fat, well-fed-looking cock pheasant has been parading on the rocks in all his glory, ruffling his gorgeous plumage and preening his tail-feathers.

All evidently done to impress the three rather dowdy-looking hen pheasants who have been sitting around on fences and what-nots, casting lovesick eyes in his lordly direction.

I don't know whether he has honorable intentions or is just flirting with them, but there are times when he appears definitely to have designs toward domesticity.

**PLAY HOOKEY?**

THESE AND OTHER SIGNS of spring have a very unsettling effect if you think too much about them in the House.

Particularly as the end of the session draws near and members are beginning to feel talked-out, tired of hearing the same old arguments reiterated ad infinitum.

When business is of a more or less humdrum character, or deals with rather dry, though necessary, questions of departmental routine.

That's when I feel the urge to slip away and dig in the garden. That's when the men get restless as if wanting to play hookey and go fishing, to have another go at the big one they missed last Saturday.

But politics takes priority over the palliation of the pains of spring fever. It's all part of the penalty of public life. And it's quite a penalty these lovely days, believe me!

# Homesick Passengers Return On Uganda

"There's no place like home," according to three homesick passengers, a civilian and two R.C.A.F. flight sergeants who arrived aboard the cruiser H.M.C.S. Uganda yesterday.

While on her Pacific cruise, the Uganda picked up a Canadian merchant seaman, Lewis Doolittle, at Balboa, at the request of the British consul. He had been ill and wanted to return to Canada.